Mrs. Earle Brown, C

Remember The Red Cross

THE WOODHULL SENTINEL

NUMBER 47 ADDISON AND WOODHULL, STEUBEN COUNTY, N. Y., THURSDAY, NOVEMBER 19, 1936 VOLUME LXXVII

Rev. Thomas A. Withey Elected Chairman of Addison Red Cross

Vicar of the Chapel of the Redeemer Heads Local Chapter—Meeting Held Monday Evening—Annual Drive for Members Begins Monday, Nov. 23.

The Rev. Thomas A. Withey was elected chairman of the Addison Chapter at the annual meeting of the Red Cross held Monday evening. He will fill the place occupied by the Rev. Kenneth E. Arnold who has been the Addison chairman for the past three years.

Other officers elected at the Monday meeting were: Miss Fannie Curtis, first vice chairman; Mrs. Francis Hill, second vice chairman; Will B. Leete, treasurer; Lynn A. Taylor, financial secretary; Miss Genevieve Hoaglin, recording secretary; Mrs. Francis Hill, chairman Junior Red Cross. All officers save the chairman were re-elected.

The Rev. Withey announced that the annual Red Cross drive for funds in Addison would begin Monday, November 23. Because of the severe damage caused in this community by the flood last Spring the Addison Red Cross has done an unusual amount of work in relieving local distress. The treasurer reported that receipts last year were $286.34, of which the sum of $153.57 was expended for flood relief. The local organization disbursed all funds received last year except a small balance of $16.44.

The meeting was held in the office of the Addison Advertiser. The nominating committtee were Maurice E. Miller, Dr. Amos G. Stiker and Mrs. Francis Hill.

Announcing the start of the 1936 Red Cross drive the Rev. Withey said: "Members of the Addison Chapter of the Red Cross will begin their annual drive Monday, November 23. All citizens of Addison are urgently requested to respond to this appeal. The value of the Red Cross has been increasingly demonstrated through the past two years when great calamities have visited this and surrounding communities. In the town of Addison it filled the breach during the flood, and is continuing its good work every day.

"Do not fail to respond to this noble cause!"

Hand Elected Grange Master

Ralph Hand was re-elected master of Addison Grange at a meeting held Friday night in Grange Hall. In re-electing him, the members felt that he had officiated in a capable and efficient manner during the past year.

Other officers elected to act with him during the coming year are: Overseer, Michael Kane; lecturer, Esther Stewart; steward, Earl Beatty; assistant steward, Wilbur Bulkley; lady assistant steward, Pauline Armstrong; gatekeeper, Thomas Kane; chaplain, Mrs. James Scott; Pomona, Mrs. Charles Phillips, Ceres, Alice Smith; Flora Velma Perkins; pianist, Mrs. William Hallett; secretary, Jennie Northrup; treasurer, Minnie Little; trustee to succeed Frank Little is Sheldon Stewart; flag bearer, Charles Whitmore.

The meeting opened with "The Up and Down Song". Report of the National Grange radio program was followed by a stunt, "The Gathering of the Nuts". All joined in a community song.

Reports were presented to show that the Addison Grange is third in the county in the conduct of Grange meetings and first in the exemplification of the fourth degree.

Master Hand spoke of the "Go to Church Sunday" sponsored by the National Grange, which was observed last Sunday. The members attended the Methodist Church.

A Thanksgiving program will be presented at the next meeting, November 27.

A DAUGHTER

An 8½ pound daughter was born Sunday, November 15 to Mr. and Mrs. Harold Cady at the home of Mrs. Cady's parents, Mr. and Mrs. Owens. She has been named Paula Jean. Mrs. Cady was formerly Miss Myrtle Owens.

Advertiser Editor Addresses Supervisors

Our editor laid down his mighty pen yesterday to attend the Board of Supervisors meeting in Bath. While there he abandoned the pen to make a speech and great was the applause thereof. Yes, he spoke on some phases of publishing in Steuben County and especially that part relative to the printing of county activities.

High School Faculty Enjoys Turkey Supper At Monthly Meeting

Faculty members of the Addison High School devoted their monthly meeting Tuesday night to a turkey supper. Students would have been surprised at the amount of turkey taken care of by some of their teachers. There was no formal program. After the dinner community singing was held followed by a program of games.

Miss Genevieve Hoaglin was chairman for the committee and she was assisted by Mrs. Nina Mann, Kenneth McCaig, William Lundrigan and Mrs. Velma Hopper. Members of the committee served the dinner in the home economics room.

Mrs. Gladstone was in charge of singing and Mrs. Mann supervised the games. Those present were: Principal and Mrs. Irving Gladstone, Miss Alice Bailey, Mr. and Mrs. Frank Finnerty, Miss Dorothy Reynolds, Miss Ida Haweeli, Miss Florence Edwards, Mr. and Mrs. Robert Apgar, Mrs. Julia Ginnane, Mr. and Mrs. Arthur Peck, Mrs. Ida Smith, Miss Helen Smith, Mr. and Mrs. Frank Smith, Mr. and Mrs. Kenneth McCaig, Mr. and Mrs. John Hopper, Miss Bethel Caster, Mrs. Helen Hill, Mrs. Nina Mann, William Lundrigan and Miss Genevieve Hoaglin.

Mrs. Howard Benjamin called on Mrs. Henry Sherwood, Monday afternoon.

Local Scout Leaders Active At Area Annual Meeting

Four Are Elected to Steuben Area Council—Attorney Salerno Defends Financial Program—W. H. Curtis Re-elected President of Council — New Type Program Voted Successful by 151 Present.

Lester Andrews, Irving R. Gladstone, Charles Salerno and Matthew F. Whitmore all of Addison, G. R. Walling and C. L. Mann of Campbell, and T. E. Dartt, Cameron were all elected to membership on the Steuben Area Council Boy Scouts at the annual meeting held Monday night in Hotel Wagner, Bath. This was the largest meeting ever held by the area officers.

W. Hanford Curtis, Corning, was re-elected to the presidency of the council. Other officers who will serve through the year are: Honorary President, Amory Houghton elected honorary president; vice president, H. R. Holland; vice president, J. F. Eberle; vice president, J. N. Weaver; vice president, E. W. Woodbury; comptroller, Kenneth Plants; treasurer, John L. Thomas; national representatives, F. C. Cameron and E. J. Guttinger and commissioner, David E. Gray. Percy L. Dunn was again chosen Scout Executive or "Chief" for the district. Corporation directors for three years are: C. E. Shults, K. E. Plants and J. S. Bennett. Members of the nominating committee were: F. C. Cameron, Mr. Salerno, W. R. Campbell, C. C. Bateman and C. F. Shults, chairman.

The council will need $10,300 to finance its work this year. C. F. Shults, presented the finance report. The salary of the executive $4,500 was questioned as being too high. Mr. Salerno, Addison, compared the salary with that paid school teachers and school superintendents and on the basis of accomplishments did not feel the salary was too high.

Gilbert Gendall, regional executive for Region two, New York and New Jersey was asked by Mr. Salerno, "What answer could be given to persons who said money raised in annual finance campaigns should remain in a community for boy work and not be given to a national or state program?" Mr. Gendall said, "Money of itself does not produce the program but the personality in the community. Money of itself does not produce the program but the cooperation of neighbors does. And who would get the money in the community if it was raised for boy work? Programs of this nature have failed consistently because of lack of purpose and continued leadership. And if money

(Continued on page five)

Seventy-Eighth Birthday Anniversary

Mr. and Mrs. Earle Peters gave a dinner at their home Saturday, honoring the seventy-eighth birthday anniversary of Mrs. Peter's father, P. A. Foulke of Troy. Relatives present for the occasion were: Mr. and Mrs. Lane Huntington of Apalachin, Mrs. Beebe and sons Donald and Ronald of South Apalachin, Miss Rena Peters of Knoxville, Mr. and Mrs. C. Peters and children Beverly and Stanley, Misses Vera, Sara and Priscilla Peters, the complimented guest, Mr. Faulke and the host and hostess, Mr. and Mrs. Earle Peters.

SENIOR DANCE

The Senior Class of the Woodhull High School is sponsoring a dancing party to be held in the Odd Fellows hall Friday evening, November 27. Music will be furnished by an out-of-town orchestra.

Addison Model Builder Wins Steamship Prize

Those unable to see a full rigged ocean liner, may see a prize winning model of the S. S. Normandie, of the French Lines in this village. Jay Mose, 27 Tuscarora street was awarded a bronze medal in an international contest conducted by the French Lines to promote interest in the ship. The most exact reproductions or models were exhibited in the French Lines offices.

Mr. Mose has been carving models of airplanes for the past five years. He has an exact replica of the China Clipper. The Normandie model is his first venture in carving miniature ships. He submitted the model and was in competition with model builders in Europe, South America, Alaska and the United States.

He placed 53rd in the contest. His medal has the following inscription, "Exceptional Merit S. S. Normandie Model Ship Contest". The contest closed in the Spring and the prize winners were placed on exhibition in New York. An entry medal of bronze was given each contestant and the winners received the larger bronze medal.

Mr. Mose carves his models for pleasure and has not sold any of his carvings. They are made of light balsam wood and trimmed with small carved equipment. Both Normandie and China Clipper models are on display in the Addison Dry Cleaners Window, Wombough street.

Hi-Lights and Shadows of the Week's News

With Fascist forces storming into the city of Madrid, subways have been turned into havens for refuge by the terror stricken inhabitants. Street fighting has been going on in the city for the past three days since the rebels burst across the bridges and entered. Families jammed into the subways have quarreled with each other over the available space.

* * *

Rex Tugwell, one of the storm centers of the New Deal in Roosevelt's administration handed the President his resignation this week as undersecretary of agriculture, and administrator of the Resettlement Administration. Tugwell announced he was leaving the government employ to become vice president of a molasses company.

* * *

President Roosevelt left Wednesday morning for a voyage to Buenos Aires where he will attend the Inter-American Peace Conference. He is sailing on one of the nation's large cruisers, the Indianapolis convoyed by battleship.

Twenty one republics will participate in the conference.

* * *

The American Federation of labor is striving to avoid an irreparable schism with the rebel unions as the annual meeting proceeds at Tampa. John Lewis, the fiery boss of the mine workers does not move from his position that his unions must first be reinstated before he will talk peace with William Green, president of the A. F. L.

* * *

The German government protested sharply to Soviet Russia Monday over the arrest of 23 German citizens in that country. The protest followed Soviet announcement that 14 of the number were detained on charges of espionage. Accusations against the other 9 had not been disclosed.

* * *

Sixteen persons have been reported killed during the deer hunt-

(Continued on page eight)

Woodhull Grange Confers Degrees

Woodhull Grange convened Saturday evening with Worthy Master, Harry Morgan, presiding.

During the regular session, the first and second degrees were conferred on four canidates, Mr. and Mrs. Charles Peters, and Mr. and Mrs. Peter Stewart.

The men's degree team worked the degrees. Those taking part being: Master, Howard Symonds; Overseer, Walter Bollen; lecturer, Alfred Dyer; steward, Earle Peters; assistant steward, Lee Miller; chaplain, Earle Miller; treasurer and secretary, Earle Peters; gate keeper, George Andlus; Ceres Lorenzo Dyer, Pomona, Horace Cook; Flora, Harry Morgan; lady assistant steward, Mrs. Charles Kilmer; pianist, Mrs. Minnie Cilley.

Lee Miller and Howard Symonds acted as tellers during the election of the following officers for the ensuing year:

Master, Walter Bollen; overseer, Ray Symonds; lecturer, Fanny Bollen; steward, Horace Cook; assistant steward, Alfred Dyer, chaplain, Mrs. Walter Bollen; treasurer Earle Brown; secretary, Mrs. Lula Kilmer; gate keeper, Thomas Reynolds; Ceres, Mrs. Minnie Cilley; Pomona, Mrs. Earle Peters; Flora, Mrs. Grace Dyer; lady assistant steward, Miss Doris Brown; pianist, Earle Miller; executive committee, Harry Morgan; song leader, Miss Esther Symonds.

Honors Birthday Anniversaries

Mr. and Mrs. C. A. Drake entertained Sunday honoring the birthday anniversaries of their daughter, Mrs. Raymond Burr of Lindley and their son Burdette Drake.

The table was attractively decorated in pink and yellow and a delectable dinner served.

Those present were: Mr. and Mrs. Raymond P. Burr and daughter Barbara of Lindley, Mr. and Mrs. Walter Page and Mrs. Mary L. Page of Hornell, Mr. and Mrs. Robert Drake of Addison, Mrs. Ethel Mayo, Mr. and Mrs. Burdette Drake and children Grace and Lyle, and the host and hostess, Mr. and Mrs. C. A. Drake.

C. C. C. Camps Plans Formal Opening Soon

Officers and men of the CCC Camp are busily engaged in preparing the place for the formal opening to be held soon. Remnants of the building operations are being cleared away under the direction of Lieut. Johnson, construction engineer in charge. Landscaping operations are beginning and most of the buildings have been given their final coat of paint in preparation for the winter.

The opening program will be announced by Commanding Officer Monroe at which time the public will be invited to the camp. Entertainment will be provided. CCC men will act as guides for those wishing to see the various buildings and operations.

Mrs. Harold Cady Honored at Gathering

Mrs. Curry J. Davis entertained at her home Wednesday evening with Mrs. Harold Cady as complimented guest.

Attractive gifts were presented and refreshments served following a social evening.

Those attending were: Mrs. Walter Smith Jr., Mrs. Paul Owens, Miss Barbara Van Skiver, Miss Dorothy Morgan, Mrs. Curtis Oakley, Miss Minnie Miller, Mrs. Carl Carpenter, the honor guest Mrs. Cady and the hostess, Mrs. Davis.

Eligibility For WPA to Be Home Relief Only

There is a possibility that many of the WPA workers in this vicinity will be without jobs if present rulings of the WPA department heads are carried out. The ruling going into effect in many places now is to the effect that only men and women will be employed who were on home relief.

This will eliminate those persons receiving other forms of relief. Definite orders for the laying off of workers have not been received here yet, but are expected at any time. This is in line with the general curtailment of WPA workers both in the administrative and labor groups.

Under the previous setup anyone receiving any form of relief under ERA, old age, pension, widow pension, veteran's penson, National Youth Administration funds or any form of relief was eligible for WPA. The new ruling states only those eligible for home relief will be employed. This will reduce the number in this vicinity on the various projects.

AT ARMISTICE DAY PARTY

Mr. and Mrs. Ralph Towsley, daughter Elinor and son Willard, Mr. and Mrs. Robert Mason and daughters Pauline, Kathryn and Joanne and Mr. and Mrs. Walter Reynolds, son Douglas and daughter Shirley, attended the Armistice Day party given by the American Legion in Addison, Wednesday evening.

O. E. S.

The regular session of Woodhull Chapter O. E. S. will be held Saturday evening, November 20, when Past Matrons and Past Patrons night will be observed.

Mrs. Harold Husted is general chairman for the evening.

NEW OFFICERS OF M. E. SUNDAY SCHOOL

The newly elected officers of the Methodist Sunday School are as follows:

Superintendent, Curtis Oakley; Assistant superintendent, Mrs. Minnie Cilley; Secretary, Miss Vera Peters; Treasurer, Miss Sara Peters; Cradle Roll Superintendent, Mrs. Merwin Fuller, Librarian, Miss Pauline Mason.

Mrs. Lawrence Leach and son Matt were visiting relatives in Ithaca Monday.

Thanksgiving Week Announcement

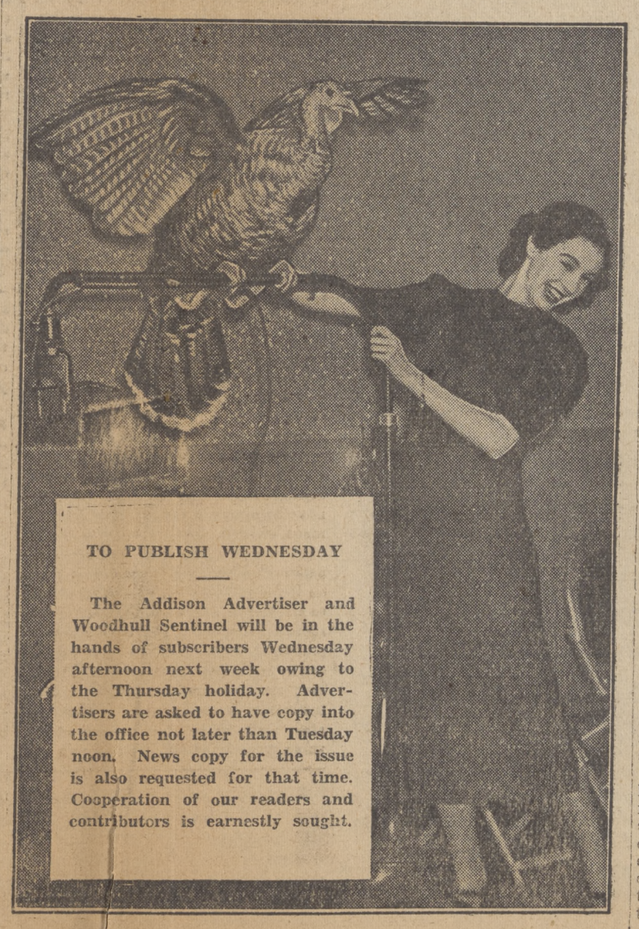

TO PUBLISH WEDNESDAY

The Addison Advertiser and Woodhull Sentinel will be in the hands of subscribers Wednesday afternoon next week owing to the Thursday holiday. Advertisers are asked to have copy into the office not later than Tuesday noon. News copy for the issue is also requested for that time. Cooperation of our readers and contributors is earnestly sought.

"Cooperative Farming" Topic of Finnerty's Talk to Ad Club

High School Agriculture Head Speaks at Wednesday Lunch—Drive Launched for Fire Filled Extinguishers in Village—Fire Chief O'Keefe Cooperating.

Professor Frank Finnerty of the Addison High School agriculture department spoke to the members of the Addison Advertising Club Wednesday noon on "Cooperative Farming".

He said in part, "People say the farmer will not cooperate. However they do as well as any other group under the same circumstances. Geographic conditions often prevent their cooperating.

"In the past cooperatives have often been established without regard to necessity, with poor management and without proper regard to financing and management.

"There is no need for more cooperatives, but rather better managed cooperatives. These cooperatives do not seek to supplant private industry, but only to engage in business where there is need for service to the farmer. Through advertising many cooperatives have established records as to the quality of their production.

"Some farmers have tried to work out their destinies individually, which has been impossible in a capitalistic society. They have tried government supervision but this has not aided. However through intelligent cooperation they can succeed."

Professor Finnerty was introduced by F. C. Wilcox of the program committee. W. S. Long was also a member of the committee. The dinner was served in the church parlors of the Episcopal Church with Attorney Charles Salerno, president in charge. There were 35 present.

Dr. Amos Stiker introduced a resolution asking for an investigation to determine the number of fire extinguishers there are in the village and the dates when they were last filled. This is also to determine where unfilled extinguishers are located. Fire Chief John M. O'Keefe stated all extinguishers would be filled if brought to fire headquarters.

Lieut. Johnson, engineering officer in charge of construction in the CCC Camp was introduced as a guest. C. A. Brewster and Dr. M. F. Whitmore will be in charge of the December 2 meeting.

W. H. S. Pupils to Present Program

A Thanksgiving program will be given at Woodhull High School, Wednesday morning at 10:30 to which the public is welcome.

Following is the program: Invocation, Rev. J. W. Babcock; Scripture reading, Rev. D. H. Davis: "A Reason for Thanks", Stuart Munson; song "Mr. Duck and Mrs. Turkey", Grades 4, 5 and 6; "Such Nice Relations", [redacted] Hack[redacted] "The Best Dolly", Laura Symonds; "Let Women Give Thanks", Alenda Leach; brass quartet "Auld Lang Syne", "America", Willard Towsley, Gene Cilley, Earl Wheatcraft, George Symonds; "A Slim Easter", Luther Thomas, Roy Calkins; reading, Ruth Wormley; "Thanksgiving Song", Grades 1, 2 and 3; "Landing of the Pilgrim Fathers", Priscilla Peters; "A Queer Pa", Mary Esther Loper; "Modern Thanksgiving", Merle Herrington; piano duet, Carmen Hackett, Frances Bebout; play, "Thanksgiving After", Grades 7 and 8; announcements; song, Assembly.

ATTEND FORUM

The Rev. and Mrs. David H. Davis and daughters Martha Betty and Ruth Esther, Mrs. Henry Myers and Mrs. Eva Symonds attended a forum meeting at the Baptist Church in Canisteo last week, Wednesday evening.

Charles A. Wells, a professional cartoonist, gave an interesting illustrated talk. Mr. Wells serves in connection with the Northern Baptist Convention.

TO SERVE DINNER

The Ladies Aid of the Baptist church will serve dinner at noon Friday, November 20.

Invitation is extended to all.

HOSTS TO LEGION EXECUTIVES

Mr. and Mrs. William Newman, the former a member of the county American Legion Executive Committee, entertained members of the county committee at their home in this village Friday night. This was the monthly business meeting and social for men and their wives.

Plans for the monthly session of the Steuben County Legion Committee in Wayland Thursday night were made by the members of the committee. County Commander Clark W. Stryker, Avoca, presided [redacted] meeting.

Those present in addition to County Commander Clark Stryker, Avoca, and Mr. and Mrs. Newman were: Mr. and Mrs. Roy Wildman, Hammondsport; Dan G. Aber, Bath; Mr. and Mrs. Francis James, Painted Post; Mr. and Mrs. Frank Kluck, Painted Post; Mr. and Mrs. Guy Corbett, Mr. and Mrs. George Litchard, Hornell; and Mr. and Mrs. Chris A. Kohnken, Bath.

Hold Monthly Class Meeting

The Philathea and Baraca classes of the East Troupsburg Baptist Sunday School enjoyed their monthly class party at the home of Mr. and Mrs. Franklyn Miller Friday evening.

A few social hours were spent following the business meeting.

Refreshments were served to Mr. and Mr. Frd Tyler, Mr. and Mrs. Carl Carpenter, the Misses Myrtle and Ethlyn Paul, Pierce Kells, Hugh Paul, Erwin Paul, Thomas Murphy, Mr. and Mr. Ray Symonds, Mr. and Mrs. Walter Mc Minds, Fred Schwartz and Mr. and Mrs. Franklyn Miller.

County Appropriations Committee Prepares $3,500,000 Budget

Solons Make Departmental Allotments—Expenditures To Be Greater Than Last Year — Large Sums Planned for Relief, Compensation, Health and Printing.

The Board of Supervisors' Committee on Appropriations is preparing the budget for the county for the coming year. The estimate for the budget for this year will be larger than last year, which was $3,281,055.35 handled for all purposes. The sum will approximate $3,500,000.

Members of this committee are: Chairman, George Whiting; Walter M. Goff, Roy Herrington, William Miller and Guy Crane. The members of the appropriations committee have been meeting to determine the costs of operating the various departments during the coming year. They have apportioned the various amounts to the departments of county government and have also apportioned those sums which are chargeable to all departments, such as postage, telephone, insurance and the like.

The largest single item is for relief of which the cost to this county is $196,000 after deducting the amount paid by state agencies and cities. Next in the amount expended is that for compensation on elective and appointive officers of the county and county employees of the various departments. This sum is in excess of $186,000, according to the estimate.

County health costs in excess of $69,000 but this is partially compensated by state funds so that the cost to the county, exclusive of the county sanatorium is $58,376. Court expenses are $45,180 and prosecuting crime cost $34,763 and this does not include operating cost for the court house or office expenses for the court and district attorney.

The maintenance and upkeep of county buildings is $25,295 annually. Election expenses will exceed $12,000 and this does not take into consideration expenditures by the towns and cities.

A big item in the bill is the county printing. The amount here is $30,800 for county tax redemption notices, printing the tax and redemption lists in official Republican and Democratic papers, miscellaneous supplies, stationery, appeal papers, election and legal notices, court calendars and educational notices as well as official proceedings of the Board.

Dog license fees of $16,462.57 were received and $15,441.36 was paid to owners of animals killed or injured by dogs.

THE ADDISON ADVERTISER

Maurice E. Miller, Editor and Manager
Issued every Thursday morning and entered as second class matter in the Post Office at Addison, Steuben County, N. Y.

Subscription Rates
$1.50 per year in advance

Active Member

Advertising Rates

Want advertisements, one cent a word each insertion with a minimum rate of 25c. Because of the cost of billing small items, Want Advs. are strictly cash with order.

Display advertisements, 30c per inch, each insertion.

Our job printing facilities are unexcelled in this section. Good work promptly executed at reasonable charges.

MILK CONTROL OR COOPERATION

What is ahead of the New York dairy farmer? Will the controversial milk classified system and price control be continued, or will the milk producer return to the old manner of throwing his product on an open market? Is government control of milk the BEST solution for this problem, or could the New York farmer work a safer, saner way out of the woods through his own wits?

We believe the Milk Control Board has rendered some assistance to New York farmers in his market difficulties the past two years, but at best this aid has been more of a stop-gap, and few students of this problem would go so far as to claim it has solved the problem. We doubt if any group of citizens can be legislated into prosperity, however strongly they may call for special acts to relieve specific conditions. They may be temporarily assisted over a bad period, but to believe laws can solve such complex problems as the dairy industry offers, is to admit it has no right to survive as a business. The milk producer is a business man, a huge business man when taken in the collective sense, and as such is entitled to a legitimate profit; a far larger profit than any system of laws to classify his product could assure him.

The basic fallacy of milk price control is found in the fact New York dairymen are producing a product which comes into competition not only with whole milk which may be "bootlegged" from nearby territory, but with evaporated milk shipped here from western states. It is utterly futile to tell a New York housewife she must pay eleven cents a quart for milk sold over the counter of a grocery store, when on the shelves of that same establishment stands [illegible] of evaporated milk. She may desire to buy the whole milk, but a cramped pocketbook will likely be the dictator of her choice and money which should have reached the hands of some New York dairyman will find its way to Wisconsin, Missouri and other states where the cost of producing milk is materially less than here in Steuben County.

The competition between whole milk produced in New York and evaporated milk shipped from the west exists, and the sooner the farmer, the distributor, the Dairymen's League, Sheffields, Renkens and the Milk Control Board recognize the fact, the sooner some constructive plan for coping with the problem will be tried. Milk buyers in our cities can be roughly divided into two classes. There is the medium to higher income class who are able and could be made willing to pay the retail price necessary to give everyone a profit from to pto bottom of the line. There is the low income class who cannot afford to pay a high price for milk, and will use evaporated milk as a substitute for whole milk if the latter goes beyond their reach.

The higher income class could be appealed to through advertising. Not the penny-wise type of advertising which has been tried with little success in this state, but a real, comprehensive campaign which would hammer home the truth about good milk, its nutritive value and the protection afforded the consumer who purchases grade A, or certified, produced under the rigid health requirement imposed in the New York Milk Shed. Such a campaign must be founded on as strong copy as that used by any industry which appeals for sales directly to the consumer—it must be broad enough to carry a sales message to every potential user of fluid milk.

The consumer unable to pay the highest price must be given his milk from New York cows, in any event. Grade B bottled or even dip milk, sold under rigid health standards in stores under inspection, is preferable by far to evaporated milk. The reasons for this statement are too complex to be stated here, but the best doctors and dentists will bear us out.

When all is said and done the milk problem in New York can only be solved through a day of complete understanding. It does not help a whit for the distributors and the Dairymen's League to sit back and call each other names. Differences must be buried and all parties put their feet under the same table in order to work out the salvation of the milk producer and the consumer. For unless the welfare of the latter is included in the arrangement, there will be no real and lasting solution.

The farmer is a manufacturer of milk, even though it is a biological product. He must consider his ultimate consumers in exactly the same light as the manufacturer of automobiles considers the buyer of a car. His problem is more complex than the car manufacturer because he is producing a perishable, biological product, and his production unit is one of thousands of manufacturers of the same thing. The answer to that is cooperation, cooperation among the producers, cooperation among the middlemen and cooperation among the distributors without government intervention.

Until the different factions get together in a common plan for the good of all, we shall continue to have a milk problem which every year is growing into a more cankerous sore.

THE DOG PROBLEM

The Steuben County Board of Supervisors are faced with another hard problem this fall, because of the abnormally large number of sheep which have been killed and injured by dogs. It has been the custom for many years for the Board to use the income from dog licenses, some $16,000 a year, to defray damages done to sheep in the county, and under ordinary conditions this sum has been sufficient. But sheep-killing dogs have been rampant this season and when $15,000 was expended to indemnify sheep raisers for the losses during the past three months, the Supervisors were faced with the problem of stopping this wholesale slaughter. Unless sheep-killing is stopped, and stopped immediately an additional tax will have to be levied on real estate to defray this expense.

William Newcomb, chairman of the committee on agriculture, called a meeting for this week to consider the placing of a quarantine on dogs, as a possible remedy for this sheep killing. Mr. Newcomb feels that shutting up, or tying up all dogs from sunset until sunrise will take them out of circulation during the hours when "killer" dogs are most wanton. The writer talked to one superviser last week who favored expanding the bounty system for wiping out the dogs which harass sheep. He believes another five dollars added to the present bounty of eight dollars offered for shooting any dog running sheep, if the fact were publicized through papers of the county, would spur hunters to rid the section of killers. The meeting for considering our sheep-killing problem will be held between the time this is written and the time it is printed, so the decision reached cannot be stated here.

One fact impresses the writer in discussing the problem with the Supervisors, and that is the fact they are deeply concerned over the losses sustained by sheep raisers, yet do not want to lay any heavier taxes on real estate if they can avoid it. The dog problem has probably been increased by the widespread interest manifest in recent years in hunting, along with other healthful out-of-door sports and exercise. Dogs will often begin running sheep innocently enough, for it is second nature for a dog to chase anything that will run. But once a dog gets a taste of sheep's blood it becomes a confirmed "killer", and the only cure for such animals is a dose of shot.

Dog taxes are levied to establish a fund out of which sheep owners can be paid for their losses, and the sum dog owners have to pay for keeping their pets usually seems high enough to them. Hence the problem must be faced of keeping the tax high enough to cover sheep losses, yet not making it so excessive as to work a hardship upon the owners of innocent dogs, for the chances are that not one percent of the dogs in Steuben County ever chased a sheep.

This sheep problem is only one of the many intimate matters of local interest with which our Supervisors must cope. Some people without giving the subject too much thought, jump to the conclusion we should change to a county manager form of government. This paper has frequently expressed opposition to that idea for the simple reason that our present system is a truly representative form of county government, and we believe that a Board of Supervisors is closer to the real problems in all sections of a county than any county manager could possibly be. When problems of vital interest to us people in the rural communities comes up for solution, we want them decided by men who view them from our own angle.

The dog problem and the tax problem are both tied up with the human problem of which every citizen of the county is an integral part.

FRILLS VS. FUNDAMENTALS

Many writers in months past have denounced the over emphasis on sports in this country, the large numbers of fans attending games and their lack of manners.

Last week Carl Carlson, 38, Audubon, Iowa, won the 1936 world's championship for cornhusking. This is not the interesting fact in this contest, but the fact that 125,000 people came in 40,000 motor cars to witness the event. Last Saturday's football contest in Yankee Stadium between the Notre Dame and Army football teams drew but 80,000 fans. Two of the leading teams in the country.

From this diversity in numbers we feel that the future of America is still in the farms despite emphasis on sports and that more people are interested in the fundamentals than in the frills.

LINCOLN'S ADDRESS

Seventy-three years ago today Abraham Lincoln delivered his immortal speech at Gettysburg. Details of the writing of that message are somewhat jumbled by historians, but the words themselves are immortal.

And it is now time for Americans again to dedicate themselves to the sentiments expressed so ably by Mr. Lincoln in one of the shortest immortal speeches of history.

A few minutes spent in reviewing the address will well repay anyone and give a renewed sense of Americanism.

HEADING FOR THE FIRST ROUNDUP

By BROWN

Copyright, 1936, New York Tribune Inc.

Roosevelt Expected to Proceed With Greater Caution in 2d Term

By MARK SULLIVAN

TO EXTRACT from this Washington scene the outline of things to come is beyond the power of mortal man. Let it be said at once that this admission of discouragement has to do solely with the bafflement [illegible] attempts to understand clearly. [illegible] is not a reflection of Washington [illegible]nditions. On the contrary, the [illegible]iling Washington atmosphere is [illegible] of marked confidence and che[illegible]iness. Even as to Republicans, their discouragement has only to do [illegible]ith their political fortunes, and that is coming to have a secondary place in their minds.

Most of Washington (with some exceptions that are important) thinks that the United States is going to be held within our familiar form of government and society. They think that America will avoid any inflation so extreme as to be disastrous. Nearly all think that neither America nor the world will see war in the near future. And almost literally all think that America has increasing prosperity ahead of it for a considerable period. In saying all this, the reader will understand, I hope, that I am attempting no more than to report a present prevailing mood.

Most of this confidence is based on information and judgment about what the President is likely to do. By public declarations, and even more strongly by private statements Mr. Roosevelt has convinced many that his major course in the near future will be in the direction of what military terminology calls "mopping up" and "consolidating the advance." He has convinced persons difficult to convince. It is impossible to doubt that he is genuinely concerned about the unbalance of the budget, and about the inefficient administration of much of the New Deal. About the latter point, persons who have talked with him report that he understands as well as any critic the fact that much of the sprawling administration of the government is a sad mess. They say he knows just what are the causes, where the loose wheels are, who are the misfits, and what ought to be done.

In trying to accomplish a balanced budget, the President relies almost wholly on increases of tax revenue from expanded business activity. He does not rely much on reduction of government expenditures. When the President took this line in some of his campaign speeches, many supposed that on the eve of election he was reluctant to emphasize reduction in government expenditures, which might alienate groups of voters who are beneficiaries of the expenditures. Apparently, however the President really believes that balance of the budget can be achieved almost wholly by the increase of returns from taxation. He relies on expanded business prosperity to do two things: First, to produce more taxes; second, to absorb much of the unemployment which is a large cause of government expense. Aside from this, he seems to think that correction of maladministration will achieve as much reduction of government expense as is necessary.

No one reports, and no one believes, that Mr. Roosevelt has abandoned any material part of his ultimate objectives. He will try to satisfy the workers and farmers who voted for him in the expectation that their economic status will be materially and permanently improved. This expectation includes, for the farmers, greater opportunity to tenants to achieve farm ownership. This part of Mr. Roosevelt's program will be in the works soon after Congress meets. The expectation includes, for workers, several advances in well-being, additional to the old-age insurance and the step toward unemployment insurance which they have already received.

But those who fully believe Mr. Roosevelt will continue toward his objectives, think that his further steps will be taken with greater deliberation than has been associated with the initiation of some of the reforms of his first administration. They think, in short, that the reforms will be brought about in such a way that the capitalist form of society can absorb them and continue to be a going concern.

I repeat that in saying all this I am attempting no more than to report the present prevailing mood of Washington. Any one who looks either beneath the surface or far ahead knows there are menacing forces and conditions, both in America and in the world, which can be escaped only by intelligence, wisdom and patience.

Information, or surmises about Mr. Roosevelt's intentions constitute most of the light that any one can have in Washington. The Congress that will meet in January will have little weight for the present. Any importance in that quarter must develop later. They are not mad with affection for the President and they wish that his majority had been less overwhelming. But they will do what he asks them to do. They think, as most of Washington does, that the requests of the President for legislation will be reasonably conservative. But whatever the President asks, the immense Democratic majority will be likely to give.

Copyright, 1936, New York Tribune Inc.

A variety of subjects may be studied in general agriculture, given in connection with the 12-weeks' winter courses at Cornell which started on November 4.

Attention to upstream engineering is the latest development in the prevention of floods and the conservation of soil.

Actual tests show that an apple loses as much keeping-quality in one day at 85 degrees Fahrenheit as it will in about three weeks at 32 degrees Fahrenheit.

The Approach to Social Reform

By WALTER LIPPMANN

It is obvious that the mystic letters N. R. A. have come to mean quite different things to different persons, and much unnecessary misunderstanding can be avoided if some agreement can be reached as to what we are all talking about. For example: it is reported that the President has ordered studies to be made on "possibility of achieving principal goals of the outlawed National Industrial Recovery Act." What goals? According to current reports the goals are the abolition of child labor, the protection of collective bargaining, the maintenance of standard labor conditions and the regulation of unfair trade practices.

Now these are most desirable goals, and there are many persons who would like to revive the N. R. A. because they sincerely believe in these goals. But there are others, equally sincere, who believe in the same goals and yet are deeply opposed to a revival of the N. R. A. To them the letters N. R. A. do not signify these goals: they signify something entirely different. Thus the friends of N. R. A. and the opponents are at cross purposes. They use the same words, but they are not thinking about the same thing.

It would be useful, therefore, to see whether it is not possible to clear away the verbal confusion. Now among those who were opposed in principle, the N. R. A. meant the following: that a trade association representing those now established in some line of business and a trade union speaking for the employees were authorized to write a "code," which, after a certain amount of perfunctory inspection by an appointed official, became the law of the land, enforcible in the courts for all who were in that industry or might wish to enter it. That, as many see it, is the essence of N. R. A., and to that they are deeply opposed. They regard it as profoundly objectionable because, first, it hands over to private persons the sovereign power to make laws; second, because it authorizes these private persons, who speak only for the vested interests in an industry, to make their rules uniform and compulsory throughout the United States.

For its critics, in other words, N. R. A. does not mean some of the excellent things that some of the codes tried to achieve. It means the system of centralized lawmaking by private interests. And when they denounce that system, that is what they are denouncing. They are not denouncing the *purpose* to abolish child labor, or to improve working conditions, or to stamp out unfair trade practices, or to protect the right of collective bargaining. They are denouncing a particular way of making laws on these subjects. And when they denounce that system of law-making they have behind them the authority of the whole Supreme Court, of the "liberal" and the "conservative" justices alike.

Farmers in Delaware county are the first in New York state to file applications for payments under the agricultural conservation program. Other counties will follow soon.

GOODHUE HILL

Charles Phillips left Sunday for a visit with his sister, Mrs. Walter Hanrahan and family in Brooklyn.

Mr. and Mrs. Andrew Thompson and little daughter Mary, of Coopers, called on Mr. and Mrs. Edgar Thompson recently.

Mrs. Hanford Bartholomew has recovered from her recent illness.

Miss Julia O'Connor, student at Syracuse University, spent the week-end with her parents, Mr. and Mrs. James O'Connor.

Judson Stickler has been confined to his home by illness for the past few weeks.

Mr. and Mrs. Slayton Finch called on her parents, Mr. and Mrs. John Brink on Fairview Hill recently.

Mr. and Mrs. James O'Connor with their daughter Julia and son John, were in Corning Saturday.

Mr. and Mrs. C. J. Finch called on friends in Savona and Campbell Tuesday.

LIBERTY POLE

A Son

A son was born recently to Mr. and Mrs. Gordon Baker at the home of Mr. Baker's parents, Mr. and Mrs. Olney Baker.

Miss Emma Dick spent the week-end at her home in Buffalo.

There was no school in Dist. No. 4 Wednesday of last week, it being Armistice Day.

Mr. and Mrs. John Jones, Jr., and Rexford Jones were business callers in Addison one evening last week.

Westy Petersen of Addison was in this vicinity one day recently.

Now consider what a useless misunderstanding results when some persons say "N. R. A.," meaning better labor and commercial practices, and others say "N. R. A.," meaning this privileged system of legislation by vested interests. The first group thinks the opposition of the second group is inspired by chiselers and sweaters of labor. The second group thinks the first group is prepared to subvert the whole system of responsible government. Surely the time has come to end the verbal disagreement, and to find out what are the real issues of principle. This will take a lot of analysis and careful definition and informed discussion.

As a starter, I should like to suggest that there are two separate issues of fundamental principle about which the American public has to make up its mind. The first is what kind of regulation industry requires, and the second is who shall do the regulating. But for the present, let us leave aside the first question, and assume that there is a general agreement on the desirability of imposing legal minimum standards for trade practices and working conditions.

Now, when you come to ask who is to fix and enforce these legal minimum standards, there are a number of big choices. It might be done through N. R. A. codes. It might be done by specific Congressional action, as in the Guffey act. It might be done by general Congressional legislation, as in the Black Thirty-Hour bill or the O'Mahoney licensing bill. All of these *Federal* methods would almost certainly require a Constitutional amendment so drastic as to obliterate the dual form of the American government. But they are theoretically possible.

The other approach is to work through the states, through compacts among the states, reinforced perhaps by Federal legislation like that authorized in Section 2 of the XXIst Amendment, which forbids the importation into any state of goods made in violation of its laws. This approach may also require a constitutional amendment, but it would be one designed not to weaken the authority of the states, but to strengthen it. It was some such amendment as this that Governor Landon had in mind.

The approach through the states was until fairly recent times the one preferred by social reformers. But two experiences turned them into federalists. One was discouragement over the "backward states"; the other was the series of obstacles raised by some very unfortunate decisions of the Supreme Court invalidating legislation by the states. But the approach through the states is still the better method in a great and heterogeneous country, and the flexibility of experimenting in forty-eight state laboratories is something not to be abandoned lightly.

Now the apportunity for an approach through the states is greater today than it has ever been before. The Democratic party is in control of forty states. It will almost certainly obtain control shortly of California, Maryland and New Jersey as well. Thus all the important industrial states, and all the states which are becoming industrialized, are in the hands of men who acknowledge Mr. Roosevelt's leadership. Is this not the time to push for social reforms by concerted action through the states, by compacts among the states, and by such Federal action on interstate commerce as may be necessary to fortify the actions of the states?

To be sure, this looks like a slower method of achieving reform. But, since the Federal government is now without the necessary power, actually it is the quickest available method. For supposing it were possible, which I doubt, to draft a workable amendment, it would take longer to have it ratified than to begin legislating in the states. The Federal approach certainly means a protracted and bitter constitutional struggle. The approach through the states would involve many local struggles, of course, but it would provoke no nation-wide division on basic principles.

Copyright, 1936, New York Tribune Inc.

Election Brings Legislative Changes — GOP Holds Bare Majority in N. Y. Assembly

January 1st will see a considerable number of changes in the State Senate and Assembly, the election of November 3rd having swept away some of the old familiar faces in both parties, and having brought new figures and new personalities to both Houses.

In the vanguard of the missing will be Senator George R. Fearon, Minority Leader of the Senate who, for years, has been a tower of Republican strength on Capitol Hill. Senator Fearon, as will be recalled, took leave of the Senate when he became a candidate for the Republican gubernatorial nomination, and lost out to Judge William F. Bleakley who made such a spectacular race against Governor Lehman.

Also missing from "The Hill" will be Assemblyman Horace M. Stone, "Sage of Marcellus", who ran for State Senator from the 38th District, the territory lent Senatorial lustre by Senator Fearon for so many years. The legislative correspondence will be deprived of much good "copy" by the absence of Mr. Stone who could always be depended upon to wax eloquently vituperative in denouncing measures and individuals he disliked.

The same holds true of Senate debates because, with Senator Fearon no longer leading the Republican fight on the left side of the aisle in the Senate Chamber, the pyrotechnics which marked incessant exchanges between Onondaga's son and Senator John T. Dunnigan, President Pro Tem of the Senate, will be conspicuous by their absence. A new Republican Minority Leader will emerge, of course, but the thunder of the Fearon voice will not echo in the Senate Chamber and the Capitol corridors.

Two new Republicans elected to the Assembly were John McBain, of the 3rd Assembly District, Albany County, and Arthur Parsons of Schoharie County, who defeated the Democrat William S. Dunn. Mr. McBain, running a neck and neck race with his Democratic opponent in Albany County, was moved over the line to victory as the result of an endorsement by Father Coughlin's Union of Social Justice. Other Republican newcomers to the Assembly include: Jerome C. Kreinheder of the 6th A. D., Erie County, who succeeds Fred Koehler, who ran for Congress and lost; Charles O. Burney of the 7th A. D. Erie County, who succeeds Arthur L. Swartz, who ran for County Clerk of Erie, and lost; Leo A. Lawrence of Herkimer County, who succeeds David C. Wightman; Leo W. Breed of the 1st A. D., Onondaga County, who succeeds Horace Stone; Chester T. Backus of Otsego, who succeeds Frank Sherman, deceased; Lawrence Van Cleef of Seneca County, who succeeds J. Devillo Pollard: Guy W. Cheney of the 1st A. D. Steuben County, who succeeds Wilson Messer; William Stuart of the 2nd A. D., Steuben County, who succeeds J. Austin Otto; Edmund R. Lupton and Elisha T. Barrett of Suffolk, who succeeds John D. Downs and Hamilton F. Potter, and Stanley C. Shaw of Tompkins County, who succeeds James R. Robinson.

The Republican Party in the state broke even in its Congressional contests, losing Vito Marcantonio of the 20th District, New York City and electing Dr. Fred J. Douglas, former mayor of Utica, who won over Fred J. Sisson, Democrat.

GOP Majority of One in Assembly

The fact that the Republican Party has a majority of one in the Assembly would indicate that GOP leaders in the "House" will have their work cut out for them during the legislative session of 1937. One vote to spare is not much of a majority when controversial legislation or party bills are up for vote. And the presence of so many new faces in the Assembly makes it problematical just how long and how well legislators will stay hitched during a hectic and exhausting session. It is understood that legislative and party leaders are having quiet conferences and are generally discussing the 1937 session. Just what the Republican legislative program will be, other than that contained in the State Platform, is not known at this writing.

It would seem obvious that, between now and January 1st, the Republican position on Social security legislation, other social welfare bills and labor bills must have definite consideration. It would seem equally obvious that, having scanned the election results, it should be apparent that the people are thoroughly in sympathy with the social philosophies and policies of President Roosevelt and, this being so, there seems to be little point in continuing to oppose measures which have popular support.

Senate Minority Leadership Contest Probable

Reports reaching Senate Committee headquarters indicate a lively contest is in the offing for the Minority Leadership of the Senate, which place was made vacant by the departure of Senator Fearon. Among the candidates prominently mentioned for the post are Senator Parley A. Pitcher of Watertown, who has served in the Senate since 1925: Senator Thomas C. Desmond of Newburgh, who has served in the Senate since 1931; Senator Frederic H. Bontecou, of Poughkeepsie, a member of the Senate since 1934: Senator Joe R. Hanley, who served in the Assembly from 1927 to 1931 and in the Senate from 1932 on: Benjamin F. Feinberg, who has served in the Senate since 1933 and who was permanent chairman of the Republican State Convention, and Senator Arthur H. Wicks of Kingston, a member of the Senate since 1927.

All are experienced men and able legislators, and whoever gets in is sure to do a good job. All told, the 1937 session should be interesting.

HEDGESVILLE

A Son

Mr. and Mrs. Oscar Allen are the parents of a son born Friday, November 13. The little fellow has been named Donald Eugene.

Mr. and Mrs. James Bouton and Mr. and Mrs. Raymond Walker were in Ithaca Sunday.

Arthur Baker and family have moved in the house of the late Eli Robinson.

Miss Eva Brewer visited Miss Eloise Allen several days last week.

Mrs. Faith Pruden is caring for her brother Louis Bouton, who is ill.

Olin Quick is slowly improving from his recent illness.

Mr. and Mrs. Raymond Walker and son Roger visited Mr. and Mrs. Frank Allen Friday.

The Ladies Aid will serve supper at the home of Mr. and Mrs. Raymond Walker Friday evening, November 27. Every one is invited.

Miss Clara Wilson and John Wilson are visiting their sister, Mrs. J. B. Stuart at Coopers.

Mrs. Hugh Slocum of Ithaca visited her mother, Mrs. Celia Wilson, Thursday night.

SEVERENCE DISTRICT

Mr. and Mrs. Kenneth Smith spent Sunday with Mr. and Mrs. Milo Emerson near Bath.

Mrs. Ben LaBar has returned after spending several days last week in Binghamton with her son Lee LaBar and family.

Mrs. Harriett Reynolds is spending some time in Dresden.

Mr. and Mrs. John Emerson visited their daughter Mrs. Burrell Stewart and family Saturday night.

Mr. and Mrs. Ivan LaBar and family of Prattsburg, spent Sunday evening with Mr. and Mrs. Ben LaBar.

Howard LaBar was in Hornell Wednesday evening.

Miss Florence McCaig of Cranberry Lake spent Sunday night with Miss Helen LaBar.

Mr. and Mrs. Leo Frawley have moved from the M. A. Angst farm in this district to their farm in the Hanrahan district.

Mrs. William Smith is confined to her home by illness.

Mrs. Ben LaBar, son Howard and daughter Helen were in Bath Saturday.

Many dogs are without peer at catching rats. The smaller breeds, such as terriers, are especially efficient, but airedales have likewise been proved in battle.

See Aladdin

The Master of Magic

at

ADDISON HIGH SCHOOL

Thursday, Nov. 19 At 8:00 P. M.

Enjoy Every Mystery Known to Magic.
An Evening of Thrills and Clean Fun.

Adults 25c Admission Students 15c

A. H. S. Auditorium

Attend Lawrenceville Women's Club Banquet

Dr. Arthur T. Belnap, President of M. S. T. C., Lectured on "New England Towns"—Mrs. G. E. Stermer, President of the Club, Was Toastmistress and Miss Dorothy Hutchinson, President of Tioga County Federated Clubs Was Present.

Eighty members and guests enjoyed the four-course banquet served by the ladies of the Presbyterian church in the church parlors Tuesday afternoon celebrating the founding of the club which was organized about fourteen years ago. The decorations were in green and white, the club colors. The following program was enjoyed: Invocation, the Rev. Raymond Muthard, pastor of the church; toasts, Miss Dorothy Hutchinson, Mrs. E. A. Butler, Miss M. T. Horton, Mrs. Leon Tilford, president of the P. T. A. Mrs. B. W. Baker directed the group singing and also sang a solo "The Stars Have No Eyes", accompanied by Mrs. Marjorie Smith on the piano. Professor Rex Dimmick talked upon "The Progress of Education". Dr. Myron Webster of M. S. T. C. played two violin solos accompanied by Mrs. William J. Neal.

The guest speaker was Dr. A. T. Belnap, president of M. S. T. C., in the portrayal of the "New England Towns". He emphasized the frugality and discretion with which the public interests of that section of our country were carried on. Mrs. Stermer, club president, gave the address of welcome and a farewell reading. The success of this affair was due largely to the cooperation of the following committees: Menu — Mrs. Casner, Mrs. Thurston, Mrs. Stoddard, Mrs. Floss; decorating — Mrs. Stoddard, Mrs. M. Guilds and Mrs. Derr; reception — Mrs. Eygabroat, Mrs. Marks, Mrs. Casner and Mrs. Floss.

The program was planned and arranged by the Club Program Committee. Much credit is due to the ladies of the Presbyterian Church for the splendid banquet served. Guests were present from Mansfield, Tioga, Elkland, Gold, Keeneyville and Addison.

State Farm Bureaus Oppose AAA Revival

County delegates unanimously voiced their opposition to the reestablishment of the AAA in a strongly worded resolution at the

President State Farm Bureau Federation

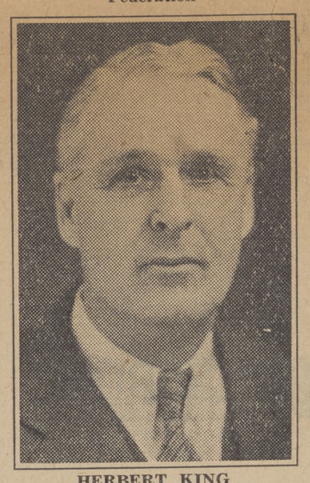

HERBERT KING

twenty-first annual meeting of the New York State Farm Bureau Federation meeting at Syracuse last week.

Many other public problems that affect agriculture were considered in the two-day meeting and received formal action at the hands of this representative group of Empire State farmers.

The federation's monetary resolution, similar to the action taken by the federation in annual meetings of former years, calls upon Congress to enact monetary legislation in line with President Roosevelt's statement to the London Economic Conference, July 3, 1933.

"The United States seeks the kind of a dollar which a generation hence will have the same purchasing and debt paying power as the dollar value we hope to attain in the near future."

Milk control, the Agricultural Conservation Act, taxation, land use, highway construction and similar subjects were included in the convention program which met November 11 and 12 to consider reports of this year's activities and to draft 1937 plans.

Steuben was officially represented by Lee Edmonds of Cohocton. Herbert King of Trumansburg, well known in Steuben County, was elected president of the federation.

CAMERON

Miss Evelyn Wilder of Mt. Morris and Sam Bennett of Geneseo spent the week-end at the home of Mr. and Mrs. C. J. Wilder.

Edwin Lanning of Trumansburg was a week-end guest of the Rev. R. H. Crane and family.

Mrs. R. H. Crane underwent a major operation Monday at the St. James Mercy Hospital in Hornell.

The young people of the Methodist Church held a business meeting and social time at the town hall Saturday evening.

The Epworth League of the Cameron M. E. Church is holding a building contest in order to get men members. Sunday evening showed a good attendance.

Magician to Show Tricks Here

CAMERON MILLS

Floyd Reynolds Installed

Cameron Mills Chapter No. 222, O. E. S., was honored Saturday evening in having Floyd Reynolds, a member of this chapter, installed as Assistant Grand Lecturer of Steuben District by R. W. Clarence Sutton of Bath. Mrs. Ella Ostrander, the newly appointed District Deputy Grand Matron of Avoca, was also present at this meeting. Other guests were Mrs. Clarence Sutton, Mrs. Hattie Jackson and Mrs. M. Funk of Bath; Mr. Ostrander, Mr. and Mrs. John Kennedy of Avoca; Mr. and Mrs. Otis Waldo of Prattsburg; Mr. and Mrs. Nathan House and Mrs. Peter Laffkas, Addison. At the close of the meeting refreshments were served. It was an occasion long to be remembered by all present. Since it was Past Matrons' night, the Past Matrons of Cameron Mills Chapter conducted the meeting.

* * *

Mother's Three Best Boys who are heard in a broadcast over station WESG, Elmira, on Wednesday and Friday at 10:45 A. M., were here in person Saturday afternoon and gave a very delightful program at the Crawford Bros. store. A Corning distributor sponsored the program.

Cameron Mills was well represented at the Addison Senior play Friday night. A large number attending from here.

The Misses Delores and Elizabeth Horey are moving to Addison.

Several from Cameron attended church services at Cameron Mills Sunday morning.

Mr. and Mrs. Victor Wormley visited their parents in Cameron Mills Sunday.

Miss Alberta Woodward of Pine City has been at the home of her brother, Lawrence Woodward, this week.

Mr. and Mrs. Leland Kibbe visited the latter's parents at Gillett last week-end.

W. H. Thomas and daughter, Mrs. Pruyne with Mr. and Mrs. William Stiles of Owego, called on Mrs. Diana Smith Sunday.

Miss Marilyn Chisholm of Hornell was calling here Saturday.

Earl Haff of Campbell was a business caller in Cameron Mills Saturday.

Mr. and Mrs. P. J. Considine of Rochester spent the week-end with John Considine.

Richard Ferguson of Hornell spent Saturday with his grandfather, John Considine.

Mr. and Mrs. William Dascomb were in Elmira Monday afternoon.

Mr. and Mrs. Kenneth McCaig of Addison called in town Sunday.

Miss Cecilia O'Connor of Wellsville and Miss Mary O'Connor of Hornell spent the week-end at their home here.

The honor roll for the Cameron Mills school is as follows: Helen Horey, Doris Wormley, Grace Jackson and Beatrice Lewis; for perfect attendance: Clarence Martin, Phoebe Caprarulo, Pauline Devall, Martha Martin, George Caprarulo, Robert Horey, Floyd Jackson, Hervy Leach.

Joseph Horey, William Dascomb and daughters Betty and Doris, spent the week-end with Mr. and Mrs. McDonald at Cazenobia.

Mrs. Diana Smith and Mrs. Mabel Cock of Rathbone visited friends in Painted Post recently.

Ward Martin and family have moved to Addison.

Eugene Bebout spent Wednesday in Cameron Mills.

The farmers are talking favorably of establishing a milk plant here.

Mrs. William Crawford has been ill.

BORDEN

A few ladies of the Missionary Circle gathered at the home of the Rev. Mr. and Mrs. Arnold Friday and cut blocks and did some piece work for a quilt to be sent to Oneonta Hospital. They will meet with Mrs. Harold Krise Thursday to continue the work.

Stafford Williams and Buddy Herrington spent the week-end with Mr. and Mrs. Frank Gould.

Mr. and Mrs. Earl Brace were shopping in Elmira Friday.

Mr. and Mrs. Charles Cole and family of Fairview spent Monday with Mr. and Mrs. John Dorr.

Miss Hazel Space and Miss May Sackett were business callers here Friday.

Mrs. Matthew Gould and daughter Edith were in Elkland Saturday.

Matthew Gould assisted Harvey Hurd Friday and Saturday with some concrete work. Mr. Hurd is enlarging his stable to accomodate several more head of stock.

Several attended the senior play in Addison Friday evening.

Mrs. Mildred Herrington accompanied by Mr. and Mrs. James Hibbard and family motored to Rochester and other points of interest Wednesday.

W. J. Holt was a business caller in Corning Saturday.

Mrs. Mildred Herrington attended the meeting of the Eastern Star in Woodhull Tuesday evening.

LAWRENCEVILLE

Parent-Teachers Meet

The November meeting of the Parent-Teacher Association was held Monday evening. The program was opened with a business session after which there was group singing and other musical numbers, including a chorus by girls and boys of grades 5, 6, 7 and 8. Walter G. Cook, county superintendent, led a discussion of the problem of Guidance, or Vocational Foresight in the public schools.

Miss Chace Entertained

The Pewaway Club of the Presbyterian Church was entertained at the home of Miss Leda W. Chace on Friday evening with Mrs. Charles Belnap assisting hostess. After the business session a short program was enjoyed with Mrs. E. G. Stermer directing, the performers being young girls of the Sunday school as follows: Solo, "My Task" by Laura Lee Edgar; piano duet, Laura Lee Edgar and Amelia Jane Stermer; solo, Amelia J. Stermer; recitation, "When the Frost is on the Pumpkin" Joyce Elaine Baker. Refreshments were served following the program.

M. E. Society Meets

The Missionary Society of the Methodist Church met in the church rooms Wednesday and was honored by the presence of their District President Mrs. Gilbert of Knoxville, who gave an instructive talk.

The Women's Missionary Society of the Presbyterian Church met Wednesday afternoon at the home of Mr. and Mrs. Fred Preston.

Celebrate Anniversary

Mr. and Mrs. Edmunds observed the 25th anniversary of their marriage on November 7 with the following guests Mr. and Mrs. Waldo Kuhl of Corning, Mr. and Mrs. Harold Travers and daughter Eleanor and Percy Howland of Lawrenceville.

Mr. and Mrs. Harry W. Baker entertained at dinner Saturday afternoon the Rev. and Mrs. Orey Crippen and daughter Ada of Tioga, and Miss Leda W. Chace.

Mrs. Grant Pritchard, who has been in Corning Hospital for several weeks, has returned to her home on Route 2, where she is being cared for by a trained nurse.

Mike Reep is in the Sayre Hospital suffering from heart trouble.

Mrs. T. F. Reep and Miss Maggie Reep motored to Sayre on Thursday to see Mr. Reep at the hospital.

The infant daughter of Mr. and Mrs. Charles Krebs is in the Jefferson Hospital, Philadelphia, receiving treatment.

Mrs. Edward Krebs is convalescing from her recent operation in Blossburg Hospital.

Eloise Preston, granddaughter of Mr. and Mrs. Fred Preston, had her foot injured Thursday at school when the teeter-board came down and caught her foot pinching it severely.

Mrs. Elwin Shaw and children have moved to Mansfield to reside.

Mr. and Mrs. Roy Mitchell and family, Edward Mitchell and niece Frances Terwilliger have moved to Eldred, Pa.

RISINGVILLE

A farewell party was tendered at the home of Mr. and Mrs. Miles Wilson Saturday evening. Mr. Wilson and family are moving to Savona.

Douglas Vosburg returned from the Bath Hospital Saturday.

Miss Marian Buck of Campbell spent Thursday night with her parents, Mr. and Mrs. Dan Buck.

Mr. and Mrs. Clifford Turner were in Bath Saturday afternoon.

Sidney Lewis of Prattsburg is spending several days with his brother, Walter Lewis.

Mr. and Mrs. Dan Buck called on Mr. and Mrs. Guy Crane on Mt. Pleasant Sunday afternoon.

"Aladdin" Sleight of Hand Artist At A. H. S. Auditorium Tonight

The art of hocus pocus will be demonstrated in a big way at the Addison High School auditorium tonight (November 19), when Aladdin, nationally known magician presents his popular program mystery, thrills and wholesome fun. The curtain will roll back at eight o'clock this evening for this unusual entertainment which is sponsored by the A. H. S. Athletic Association. Local share of the receipts will be used for support of athletics in the local school.

For thrills, Aladdin brings a Louis XVI Quillotine, which will slice cabbages and carrots. Spectators will quake in their boots as he induces someone to risk his neck beneath the heavy knife, and beside a carrot which is sliced in two when that knife crashes down. The question is, "Will the spectator lose his hear? This is a guaranteed sure cure for headaches. Volunteers, welcome!

Aladdin is positively the first and only magician to cause unprepared volunteer members of his audience to magically "float" in space while solid examined hoops are repeatedly 'passed completely over them, and not have the volunteer himself know, afterward, how it was done! His program includes every other mystery of magic, presented in a manner to be remembered for many months.

FRUIT, FLOWERS AND GARDEN

Herbs in Window Boxes

A. M. S. Pridham

When grown indoors in window box or in flowerpots, herbs do best in a south window where they get plenty of sunlight. The main point is to have a good soil. A soil consisting of one part well-rotted manure and two or three parts of good garden loam is about right.

The ideal soil has as its foundation well-rotted sods. Add the rotted cow manure, the sand and a very small quantity of bonemeal. Mix the soil thoroughly and screen it through a coarse screen to remove any lumps.

The window box should be at least eight inches deep and long enough to fit the window nicely. A layer of broken stones about an inch in thickness should be spread in the botom of the box for drainage, and one or two holes should allow any surplus water to drain out. Do not crowd too many plants into the box. Water the plants twice a week, or oftener if the soil begins to dry out.

If flower pots are used, glazed pots are recommended; have them at least six inches in diameter. When porous pots are used, place a few small stones in the bottom of each to keep the drainage holes open. The pots may be set in saucers, but do not allow water to stand in the saucers. Potted plants need daily attention. Give the plants all the sunlight possible, and turn the box or pots from time to time to prevent the plants from growing one-sided.

If all the automobiles in the United States were put end to end, they would reach twice around the earth at the equator.

Thankful IS THE WOMAN

WHO COOKS ELECTRICALLY!

THANKFUL that the Thanksgiving meal will be cooked on time and to perfection . . . THANKFUL that there will be no long, hard hours of oven watching . . . THANKFUL that when the meal is finished pots and pans will be washed with ease . . . for her electric range makes no dirt! THANKFUL the cost is so little.

You, too, can be thankful not only on Thanksgiving Day but every day for years to come. Stop in at our store or any dealer's and see how easy it is to own an electric range and how inexpensively it operates.

"Electricity is Cheap"

AUTOMATIC ELECTRIC RANGES • *Easy Terms*

NEW YORK CENTRAL ELECTRIC CORP.

Woodhull - - - - - - New York

PERSONALS

Miss Lucy MacDowell of Rochester spent the week-end with her parents, Mr. and Mrs. S. D. MacDowell.

The Misses Elizabeth and Dolores Horey of Cameron Mills will move into the MacDonald home on Maple street recently vacated by the Harry Schoonover afmily.

Mr. and Mrs. Daniel Herrington and Timothy Toomey of Painted Post were guests of Mrs. E. L. Hill Monday.

Mrs. Martain Train, Mrs. Anna Loy, Mrs. John Hickey, Miss Nora Finnican and Joeph Hickey spent Wednesday with friends in Livonia and Rochester.

Mrs. Ellen Hickey, Mrs. Josephine Hickey, Miss Nan Murphy accompanied by Miss Jogene Hickey, Miss Katherine Murphy and Buell Burdick of Elmira spent Sunday in Olean and Allegheny.

Herman Brownell and family have moved to the Morris house on Maple street, formerly occupied by Mr. and Mrs. John Mickel and family.

Mrs. Leah M. Brown was out of school last week on account of a fire which damaged the school house so that sessions could not be held. Mrs. Brown teaches in District 5, Lindley.

Mr. and Mrs. Ernest Hoeldtke of Painted Post were dinner guest of Mr. and Mrs. Arthur Peck Saturday evening.

Mrs. Horace Clapper and Mrs. Charles Skenkle of Schenectady spent the week-end with their mother, Mrs. N. B. Gardner. She accompanied them to Schenectady on Monday to spend the winter.

Mrs. Josephine Clark is spending some time with her sister, Mrs. Earl Crane in Bradford, Pa.

Miss Marjorie Miller of Elmira spent Thursday evening with Mr. and Mrs. Robert Drake.

Mrs. Glen Hackett of Addison Hill visited Mrs. Tressie Sullivan Monday.

Miss Mina Harris of Borden visited Mrs. Roy Bulkley Sunday.

Mrs. Jennie Allen of Newark Valley is spending a few days with her nephews, Samuel and Joseph Allen.

Mrs. Glen Bullock and son Ralph called on her brothers Samuel and Joseph Allen Sunday afternoon.

Mr. and Mrs. Daniel Lackey have been spending a few days with Mr. and Mrs. Leon Andrews on Orr Hill.

Mr. and Mrs. Ward Martin and family have moved here from Cameron Mills and are occupying the house recently vacated by Fred Emerson and family.

Mr. and Mrs. Lynn Dann and family of Troupsburg visited Mr. and Mrs. Edgar Dann Sunday.

Mr. and Mrs. Lewis Greengrass in company with Mr. and Mrs. Walter Andrews of Painted Post called called on Miss Ruby Johnson on Pulteney Hill recently.

Mr. and Mrs. John Michel have moved from Maple street to the house recently vacated by Lafe Thomas on Steuben street.

Mr. and Mrs. Lester Kinney of Osceola called on their brother Elwyn Kinney Sunday.

Mr. and Mrs. George Van Dusen and children of Farmington spent Sunday with Mr. and Mrs. Edgar Dann.

Mrs. E. D. Crane and Miss Louise Harrison were in Corning Saturday afternoon.

Miss Geraldine Troy of Wellsburg visited Mr. and Mrs. John Troy Saturday.

Mrs. Hattie Spencer, Mrs. Beebe and Margaret Beebe of Painted Post spnt Sunday with Mr. and Mrs. William Cisco.

Mrs. Naoma Northrop, who spends the winter months in Elkland was at her home on Tuscarora Street the latter part of last week.

Our genial mailman William Newman was absent from his route Wednesday. He was confined to his home with a sore foot.

Mrs. Thornton Dartt and children of Cameron called on Mr. and Mrs. George Widger Tuesday.

HORTON'S RESTAURANT
Next to the Bank
REGULAR DINNER
25c
Also
SHORT ORDER MEALS
Day and Night
Give Us a Trial
ADDISON, NEW YORK

Miss Winifred Williams Honored at Luncheon

Mrs. Frank Young and Mrs. Herman Cornwell entertained with a luncheon and shower at the Cornwell home Wednesday afternoon honoring Miss Winifred Williams whose marriage to the Rev. Jacob Mitchell will be solemnized in the near future. The table was attractively decorated in a red and white color scheme using a huge cake as a centerpiece. The bride received many useful gifts.

The following friends and neighbors were present: Mrs. William Cisco, Mrs. Joel Benjamin, Mrs. Mae Cornwell, Mrs. Minnie Davis, Mrs. Floyd Padgett, Mrs. Bert Simons, Mrs. Donald Grange and the hostesses Mrs. Frank Young and Mrs. Herman Cornwell.

James Mullaney, Farnham street, celebrated his 81st birthday yesterday. Few are there who reach this age in these times. Congratulations Mr. Mullaney.

Mr. and Mrs. Albert Loper have spent 56 years of happy wedded life together and observed the occasion yesterday at their home on Steuben street. Best wishes to you too, Mr. and Mrs. Loper.

Sidney MacDowell, Main street merchant, was confined to his home Wednesday by illness.

Dr. Amos Stiker was in Rochester Monday night attending a meeting of the Monroe County Dental Society study club.

Mrs. Sherman Fisk and daughter, Austin, Pa., spent Saturday visiting friends in this village.

Harry McConaghey, Front street, was in Elmira over the week-end as a guest of Karl Gualari.

George Mose of Maple street is seriously ill at his home from a heart ailment.

Mrs. Mary Reed is spending some time with Mr. and Mrs. Charles French in Elmira.

Mrs. Eugene Volin and Mrs. Donald McIntosh of Corning, and Mr. and Mrs. Conrad Bedient, Mr. and Mrs. Mark Bedient of Hornby were guests Tuesday of Mr. and Mrs. George Widger.

Mr. and Mrs. Ira Halninen spent Sunday in Elmira with their daughter and family, Mr. and Mrs. John Saxon.

Mr. and Mrs. George LaChance and son of Elkland were called here by the illness of his mother, Mrs. Kate Lachance, who is in the Corning Hospital.

Miss Julia O'Connor and Miss Betty Gene Hickey were home from Syracuse University for the week-end.

Mrs. Minnie Cronk returned Tuesday from a visit with relatives in Montour Falls. On Sunday she enjoyed a motor trip to Suffern.

Mrs. Grace Green returned to her home in Elmira Saturday after visiting a few days at the home of her cousin, Albert Loper.

Mrs. Elroy Hannahs, Mrs. Carrie Crittenden, Mrs. Howard Strait, daughters Marcia and Lois, Mr. and Mrs. Frank Little, called on Mr. and Mrs. Charles Miller in Elmira Monday.

Mrs. George Freeman and Mrs. Guy Ricker spent Sunday in Buffalo.

Howard Woodward of Syracuse visited at the home of his sister, Mrs. George Hargrave, Sunday.

Mrs. E. D. Crane and Mrs. Milton H. Crane and daughter spent Thursday at th home of Mr. and Mrs. Howard Miller in Lindley.

Mr. and Mrs. Fred Sutliff and Ellen Aldrich called on Mr. and Mrs. Claude Pierson and family in Corning Sunday.

Mr. and Mrs. Rexford Dyer spent Sunday in Buffalo as guests of Mr. and Mrs. Gordon Dyer.

Mrs. Manley Shaw of Campbell and Mrs. William Evans of Bath were guests of Mrs. Flora Mose Friday.

Mrs. Frank Jones and daughter Betty Jane, with Mrs. Francis Jones and son Keith called at the home of Mr. and Mrs. William Brown Jr. in Elkland, Monday.

Mr. and Mrs. William Thurston of Lawrenceville were guests Friday at the home of Mr. and Mrs. A. E. Loper.

Mr. and Mrs. Lee Manley, Mr. and Mrs. George Herrnecker and daughter Nancy Ruth, Miss Eleanor Schennagel and Harold Northrup of Hornell, Mr. and Mrs Frank N. Jones and daughters Ruth Frances and Betty Jane, Mr. and Mrs. Hubert Orr were dinner guests Sunday at the home of Mr. and Mrs. M. P. Jones on Orr Hill.

Mr. and Mrs. Francis Jones and daughters Doris, Dorotha and Joyce and son Keith were week-end guests of Mr. and Mrs. Clint Holbert in Genesee.

Mrs. H. Dimick called on her daughter, Mrs. Ray Clark in Rathbone Sunday. She also attended the birthday celebration of her grandaughter, Miss Phyllis Stillman at Rathbone.

The regular meeting of Tuscarora Chapter O. E. S. will be held Thursday evening at 7:30.

B. W. Chatfield and Milton Crane were in Buffalo Monday.

To Suit All Tastes

TASTES differ; the casket that seems attractive to one client might not please another. Realizing this, we have chosen a wide variety of caskets and other funeral merchandise for our complete display room. No matter what style or material is preferred, there is a model available that will satisfy the most discriminating person.

This is equally true of the other services offered by this firm. Funerals may be had at any price, each one complete and conducted with thoughtful efficiency. We are equipped to perform ceremonies for any religious creed or fraternal organization.

H. P. SMITH & SON
PHONE 12-Y-3 WOODHULL, N. Y.

JASPER

Grange Elects Officers

At the regular meeting of Jasper Grange the following officers were elected to act for the ensuing year: Master, C. H. Van Skiver; overseer, Burt Smith; lecturer, Mrs. C. H. Van Skiver; steward, Clifford Hunt, assistant steward, Hugh Simpson; chaplain, Mrs. Ames Button;, treasurer, F. J. Loper; secretary, Mrs. Clifford Hunt; gate keeper, L. E. Hunt; lady assistant steward, Mrs. Hugh Simpson; trustee, S. J. Smith; Ceres, Mrs. H. M. Bruen; Pomona, Mrs. Mabel Kelly; Flora, Mrs. Clark Dennis; flag bearer, Marjorie France; organist, Mrs. Myra Wallace; assistant organist, Mrs. Cowles Whiting; service and hospitality committee, Mrs. G. L. Bullock, Mrs. Addie Waight, Mrs. Lester Cornell..

Refreshments were served at the close of the meeting.

Injuers Foot

Mrs. Charles Dennis painfully injured her right foot one day last week. Reaching for a clothes line she lost her balance tearing the ligaments loose in the instep. She has been forced to use a cruth since the accident.

Moved to Jasper

Wallace Turner and family of Woodhull have moved into the late J. B. Miller residence. Mr. and Mrs. Orvilla Guiendon and daughters have moved into the S. G. Musto house.

Attend Funeral

Mr. and Mrs. Lawrence Parker, with Mr. and Mrs. George Parker attended the funeral of their mother, Mrs. James Cady at Brookfield Wednesday.

Entertain Class

Members of the Searchlight Band of the Presbyterian Church were entertained at the home of Mrs. C. H. Van Skiver, assisted by Mrs. Francis Butler and Mrs. Ray VanFleet. A social afternoon was spent after which refreshments were served. Members present were: Mrs. Myra Marlatt, Mrs. W. B. Wentworth, Mrs. C. A. Whiteman, Miss Alma Allen, Mrs. Elon Symonds, Mrs. J. H. France, Mrs. Fannie Hollenbeck, Mrs. Leon Marlatt and the hostesses.

Patron Honored

Members of the O. E. S. very pleasantly surprised their Patron, Adna Ingersol, with a tureen supper Wednesday evening in the lodge rooms, honoring his birthday anniversary. About 25 were present. A social evening was spent.

O. E. S. Minstrels

Members of Jasper Chapter O. E. S. are rehearsing for a minstrel show to be presented in the school auditorium Friday evening.

Members of the chorus and circle are Mr. and Mrs. Lester Cornell, Mr. and Mrs. Clifford Hunt, Mr. and Mrs. Clayton Marlatt, Mrs. Kenneth Schoonover, Robert Swan, Russell Stephens and Mr. and Mrs. Adna Ingersoll. End men are Mrs. A. M. Wallace, Harold Moore, Kenneth Schoonover, Mrs. Clair Van Skiver, Mrs. Callie Huntington, Mrs. Belle Butler, Sam Rowe and Fred Wood.

There will be several special numbers by out-of-town talent. Selections will be played by the high school orchestra and a high class entertainment is assured.

Personals

Mr. and Mrs. J. B. Ford and son Donald, Mr. and Mrs. H. C. Potter and son Sheldon, attended the movies in Hornell Wednesday evening.

Alden Brownell and friend of Painted Post spent the week-end with his parents, Mr. and Mrs. C. H. Brownell.

Mrs. Edith Van Skiver and son Arlee and Mrs. Emma Foster attended a Ladies Aid meeting at the home of Mr. and Mrs .George Gould in Painted Post Wednesday.

Miss Emily Lisk spent the week-end with friends in Nunda.

Mrs. Anna Musto has returned to her home in Buffalo.

Mr. and Mrs. Ray Van Fleet accompanied by Mr. and Mrs. Earl Porter of Canisteo, were dinner guests of Mr. and Mrs. Prentice Drake in Knoxville Sunday.

Mr. and Mrs. C. A. Whiteman called on Mr. and Mrs. Harold Cady in Woodhull Sunday.

E. D. Countryman has returned to Buffalo to spend some time.

Miss Alma Potter of Troupsburg was a supper guest of her aunt, Mrs. Addie Waight, Thursday night.

Mrs. Carrie Whiting spent several days last week with Mr. and Mrs. Bert Van Wie in Canisteo.

Mr. and Mrs. Reuben Johnson and son Keith and Miss Ellen Failing were supper guests of John and Eliza Old Wednesday night.

Mr. and Mrs. Peter Brabant, Mr. and Mrs. Fred Marley and son visited relatives in Waverly Sunday.

Mr. and Mrs. G. M. Potter, and Mrs. Addie Waight spent Tuesday in Bath.

Mrs. A. C. Waight and Mrs. A. L. Whiting were shopping in Hornell Friday.

Mrs. Lytle Robinson spent from Monday until Wednesday with Mr. and Mrs. M. L. Robinson in Friendship.

Miss Marian Walrath spent the week-end with the Rev. and Mrs. P. H. Huyett at Fremont.

Mr. and Mrs. A. J. Murphy were Sunday evening guests of Mr. and Mrs. H. W. Cloos in Painted Post.

Miss Ailene Boyd of Bradford, Pa., was a week-end guest of Mr. and Mrs. Emery Moore.

Mr. and Mrs. Matt Rogers and son of Greenwood, called on Mr. and Mrs. J. H. France Sunday afternoon.

Mr. and Mrs. Kenneth Schoonover and son Gene, with Mr. and Mrs. Clair Van Skiner attended the chicken pie supper in Woodhull Tuesday evening.

Mr. and Mrs. Floyd Drake of the Hampshire District called on Mr. and Mrs. A. A. Lewis Sunday.

Lewis Metz and Hugh Foster were in Hornell Armistice Day.

Mrs. Fdorence Walrath of Woodhull spent the week-end at her home in Jasper.

Mrs. Claude Butler, Mrs. L. P. Stone and Miss Evelyn Walrath attended Rebekah Lodge in Woodhull Friday evening.

Principal and Mrs. W. H. Willover were dinner guests of Mr. and Mrs. Alton White in Greenwood Sunday.

Mrs. Linn House was a business caller in Bath Wednesday.

Mr. and Mrs. Earle Rice and three sons of Woodhull were dinner guests of Mr. and Mrs. L. P. Stone Sunday.

Mr. and Mrs. Lytle Robinson and Thomas Mc Donald spent Sunday with relatives in Gowanda.

Mr. and Mrs. D. L. Miller and sons Harley and Dale of Greenwood were callers in town Saturday.

Mrs. Marion Crane of Addison called on Mr. and Mrs. Watson Smith Friday.

Kenneth Schoonover, son Gene and A. M. Wallace were in Hornell Monday afternoon.

Mr. and Mrs. Ivan Simpson and son Darrel of Hartsville spent Sunday with her parents Mr. and Mrs. C. K. Lewis.

Mr. and Mrs. F. E. Willover, who have been spending two weeks with Principal and Mrs. W. H. Willover returned to their home in Cuba Friday.

Mrs. Henry Carpenter, Mrs. Park Boyd and Mrs. Minnie Cilley of Woodhull called at Mrs. J. H. France Thursday afternoon.

Addison CCC Camp Activities

Monday night three enrollees of the CCC Camp attended the practice session of the Addison Band. The enrollees seeking places in the local band are: Frank Hanley and Edward Hertel, drummers, and Sal Guadano, cornet.

The recreational phase of the local CCC Camp has continued this week with added emphasis. The gymnasium of the Agricultural branch of the Addison high school will be used two nights a week for indoor activities. The use of the "gym" was obtained through the splendid cooperation of the Addison school board members.

A camp basketball team will be formed and compete with nearby CCC Camps as well as various independent teams. Althuogh basketball will be the major indoor sport, boxing and group games will have a very definite place in the program.

Just what calibre of a basketball team is expected only the future will determine. However, efforts will be made to place a formidable aggregation in the field.

Frank Finnerty Judges Exhibits

Frank Finnerty, instructor of agriculture at the Addison High School, recently judged the exhibits of farm produce at the harvest festival at Corning Northside, and at the school fair at Campbell High School.

The harvest festival is conducted each year by the business men of the northside in recognition of the farmers trade. Prizes are offered to the exhibitor whose exhibit is the largest, most agricultural in nature and the neatest. About thirty exhibitors participated.

At Campbell the school fair is conducted each year by the pupils of the school and consists largely of poultry and vegetables.

HOPPERVILLE

Mr. and Mrs. Elon Fuinde were in Wellsboro on business Monday.

Ivan Clark of Troupsburg spent the week-end with friends here.

Miss Edna Everts of Corning visited at the home of Lee Hickman Sunday and Monday.

Mr. and Mrs. William H. Tew left early Saturday morning for Florida where they will spend the winter.

Oren Marlatt of Woodhull is papering and painting for Mr. and Mrs. Louie White at the Sam Grigge house.

Mr. and Mrs. Andrew Van Orsdale were in Addison Saturday to visit her parents, Mr. and Mrs. L. Thomas.

Seward Heckman was home from Greenwood over Sunday.

Durwood Bebout and son Harold are working near Sabinsville.

John Van Orsdale spent Sunday with his daughter, Mrs. Elwyn Hotaling and Mr. Hotaling.

Vern Coon spent Sunday at the home of Lee Heckman.

Mr. and Mrs. Elen Friends and family, Mr. and Mrs. Andrew Van Orsdale and family, Mrs. Oscar Dyer attended the dance at the Grange Hall in Troupsburg Friday night.

Mrs. Mary Heckman went to Buffale the first of the week to spend a few days.

Andrew Van Orsdale and family are moving to the Griff Rogers farm, which he will work the coming year.

WOODHULL, R. D. 2

Mr. and Mrs. Howard and son Nelson of Syracuse and Mr. and Mrs. Melvin Woodward of Woodhull visited Mr. and Mrs. Glen Calkins Sunday.

Mr. and Mrs. Glen Calkins and son Linsford and Milton Groves attended the senior play at Addison Friday night.

V. Vidigson, Mrs. Hugh Hilborn and son Lewis were in Hornell Saturday.

R. E. De Long of Borden has been repairing the buildings on his farm here.

Mr. and Mrs. V. Vidigson were in Addison Tuesday.

The Rev. and Mrs. Arnold of Borden were calling in this neighborhood Tuesday.

"PAROLE" PRESENTS ALL SIDES OF PROBLEM

Are convicts coddled too much? Is the present parole system responsible for crime waves? Is the attitude "once a criminal always a criminal," the correct one?

The answers to these questions are today being sought by most of the country's leading sociologists, penologists, lawmakers and others who have the welfare of society as their responsibility.

Now the screen presents the problem and shows all sides of the question in the Universal picture, "Parole!" which comes to the Avon theatre on Fri. nnd Sat. The film reveals what goes on in prisons under the present parole system. As a drama it is strong fare, brightened with young romance, according to advance reports from Hollywood.

"Parole!" introduces on the screen for the first time two promising young players, Ann Preston and Henry Hunter, discovered on national radio chains where they were doing dramatic sketches.

Addison High School Athletic Drive

The members of the grades will be in charge of the assembly period in the high school auditorium, tomorrow, Friday. The fourth graders will have charge of the entertainment.

Part of the period will be devoted to opening the drive for ticket sales by the Athletic Association. Both basketball squads, boys and girls, are underway and the ticket sales will be for admission to the season's games.

Auto Mishaps Keep Addison Police Busy

The last week was one of the busiest in several months according to Chief of Police Bovee. There were six accidents from 10:30 Saturday night to 4 o'clock Sunday morning which kept the police on the alert throughout the night. No serious injuries were reported.

Chief Bovee's own car was the first victim. He had his car parked near the theatre when it was struck and the bumper knobs moved a foot. He did not find out who was responsible for striking his car.

Shortly after 11:30 he was making a tour of inspection when he saw the electric light post at Main and Wombough streets had been struck and the globe broken. Tracks in the road led officers to believe the pole had been struck. There was no trace of the car here either.

A car belonging to Peter Laffkas was struck a short time later by a hit-and-run driver and damaged.

The major mishap of the night was at Broken Ridges where three cars crashed. Earl Greengrass had his car parked in the vicinity while he was attending a dance. A Buick sedan driven by Edson Tiffany struck the local car and severely damaged it. The force of the impact also caused damage to a Chevrolet sedan owned by Marion Crane, according to the Chief. There were six people in the Tiffany car but none was injured. The right front end of the car was a total wreck and had to be towed from the scene.

CHURCHES

WOODHULL BAPTIST CHURCH
Rev. David H. Davis, Pastor

10:30—Morning worship service. Subject: " The Mount of Suffering"
11:30—Sunday school.
7:30 P. M.—Union evening service at the Baptist Church. Illustrated sermon: "Cancelled Crosses."
Thursday, 7:30 P. M., union Thanksgiving service at the Baptist Church.

EAST TROUPSBURG BAPTIST CHURCH
Rev. David H. Davis, Pastor

Sunday school at 1:00 P. M.
Preaching service at 2:00 P. M.
Subject: "The Mount of Suffering."

WOODHULL M. E. CHURCH
Rev. J. W. Babcock, Pastor

Morning worship, 10:30.
Sunday school 11:30.
Union evening worship at 7:30 in the Baptist Church.
Choir rehearsal at the parsonage Friday evening at 7 o'clock.

NORTH JASPER CHURCH
Rev. Mabel B. Johnson, Pastor

Worship service at 2:30 P. M.

JASPER M. E. CHURCH
Rev. Mabel B. Johnson, Pastor

10:30—Church service.
11:45—Church school.
7:30—Epworth League.

BOYD'S CHURCH

Sunday school 10:00 A. M.
Church service 11:00 A. M.
George Gould of Savona brings the message each Sunday.

AUSTINBURG BAPTIST CHURCH
Rev. M. P. Wheeler, Pastor

Worship service 10:00 A. M.
Sunday school 11:00.
Cottage prayer meeting every Wednesday at 8:00.

P. T. A. TO MEET TUESDAY

The topic, "The Family Entertains", will be the subject of the regular meeting of the P. T. A. to be held Tuesday evening, November 24. An interesting program has been arranged.

"Who and Where" Among Our Woodhull and Vicinity Folks

Miss Laura Ellenwood of New York city, field representative of the home department of the Dairymen's League called on Mrs. Charles Kilmer Thursday.

Miss Rena Peters was a week-end guest of her parents, Mr. and Mrs. Earle Peters.

Frank Bowen of Jasper was in town Saturday.

Mr. and Mrs. Kenneth Schoonover and son Gene of Jasper spent Sunday evening with Mr. and Mrs. Walter Reynolds.

Miss Helen Smith and Albert Goodall of Geneva called at the home of Howard Symonds and family, Saturday evening.

Mr. and Mrs. Howard J. Wheeler with daughters Virginia and Betty and Robert Carroll of Corning called on Mr. Wheeler's mother, Mrs. Mary Wheeler, Sunday afternoon.

Miss Lena Minier called in Corning Thursday.

Lloyd Deck of Cohocton spent the week-end with friends here.

Lynn Bookhout of Elmira called on Charles Kilmer Friday.

Eugene Davis was in Mansfield over the week-end, a guest of Mr. and Mrs. O. A. West.

Mr. and Mrs. Burt Smith of Jasper called on Mr. Smith's aunt, Mrs. William Paul, Saturday evening. Mrs. Paul, who has been ill for some time continues in about the same condition.

J.J. Johnson, Wallace Moore and Lynn Wheeler were i nHornell Saturday.

Mr. and Mrs. Ralph Hand of Addison called on Mr. and Mrs. George Andrus and Mr. and Mrs. Earl Beatty, Sunday evening.

Mr. and Mrs. George Boyd of Bradford, Pa., were week-end guests of Mr. and Mrs. Parke Boyd.

Mr. and Mrs. R. H. Johnson of Jasper called on Mr. and Mrs. Jabe Johnson, Thursday.

Mr. and Mrs. Wallace Turner and family have moved from the tenant house of Edgar Ackerman to Jasper.

Alfred Dyer, who attends Alfred University spent the week-end with his parents, Mr. and Mrs. Lorenzo Dyer.

Mr. and Mrs. Asa Smith accompanied by Mr. and Mrs. Thorne Kenyon of Elkland were in Rochester the last of the week.

Mrs. Ella Stroud spent Saturday with her niece, Mrs. Mildred Spencer in Addison.

Mr. and Mrs. Marion Crans of Starkey were the overnight guests Saturday of Mr. and Mrs. George Andrus.

Bernard Miller spent the week-end at the home of his father, Lee Miller.

Mrs. Everitt Kilmer of Addison called on Mr. and Mrs. Charles Kilmer, Monday.

Mrs. Earl Rice spent Monday with her parents in South Canisteo.

Earle Peters daughters Rena and Sara were in Corning, Saturday.

P. H. Boyd and George Bouton are attending court in Corning.

George Andrus had charge of an auction in Addison, Saturday.

Earle H. Brown, daughter Doris and Mrs. William Moore spent Monday in Hornell.

Mr. and Mrs. Leland Kilmer and Misses Esther Symonds and Doris Brown, Mr. and Mrs. Henry Carpenter and Mr. and Mrs. Darwin Williams attended the senior play at the Addison High School, Friday evening.

C. C. Camenga of Elmira called on Mr. and Mrs. Charles Kilmer, Thursday.

Mr. and Mrs. Ray Dyer and daughter Anna of Jasper were dinner guests of Mr. and Mrs. William Moore on Sunday.

Mr. and Mrs. George Andrus entertained for dinner at their home Sunday.

The guests included, Mrs. Ray Smith, son Robert and daughter Phyllis of Waverly, Mr. and Mrs. Marion Crans of Starkey, Mrs. Orra Hurd of Van Vleets, and Mrs. Howard Symonds and daughter Kate.

Mrs. Elwyn Williams and daughter Suzanna Jane returned home from the Arnot-Ogden hospital in Elmira Sunday. She was accompanied by her sister, Mrs. Walter Johnson of Austinburg.

Mr. and Mrs. Roger Towsley and children, Alberta, Chester, Ronald and Alfreda of South Canisteo, visited their parents, Mr. and Mrs. Roy Colegrave, Sunday.

Mrs. Bernard Brown with children Benedict and Lorraine of Campbell were dinner guests of her grandmother, Mrs. Carrie Calkins, Tuesday.

Leslie Hodge and Donald Randolph of Niagara Falls were supper guests of Mr. and Mrs. Howard Symonds, Tuesday.

Supervisor Roy Herrington and Walter A. Smith, Jr., were business callers in Bath Wednesday.

Mr. and Mrs. Harley House have moved from the Smith farm on Pulteney Hill to the Morris farm near Almond. Mr. and Mrs. Coral Cook are moving to the Smith farm which they purchased recently.

Mr. and Mrs. Leo Tuttle and sons Junior and Ronald and Merton Odson of Thurston, spent Monday evening with Mr. and Mrs. Jerome Odson.

To Have Operation

Mrs. Charles A. Miller entered Arnot-Ogden Hospital Wednesday for a major operation, to be performed this (Thursday) morning.

Addison Baptist Attend Fellowship Forum

A number of people from the Addison Baptist church attended the Fellowship Forum and supper at the Painted Post Baptist church Thursday evening. Featured on the program were Mrs. John Killian of Philadelphia and Charles Wells, journalist who has just recently returned here from China. Addison Baptists present were the Rev. and Mrs. Kenneth E. Arnold, Mr. and Mrs. Arthur Peck, Mr. and Mrs. Samuel Allen, Mr. and Mrs. Francis Jones, Mr. and Mrs. Carlton Ford, Mrs. Leah M. Brown, the Misses Ruth Dense, Leanore Runya and Bernice Aumick.

COLLEGE HONORS LOCAL GIRL

Miss Eleanor Hogue has resumed her studies at Nazareth College in Rochester after a week-end visit at her home here.

Miss Hogue has been accorded the honor of being elected treasurer of the Nazareth College freshman class and also accepted as a member of Tau Delta Sorority into which she will be initiated Friday evening.

Legion Auxiliary Silver Tea Held In Perry Home

Attendants at the tea held yesterday afternoon for the benefit of the Addison Library were entertained by a musical program. The tea was held at the home of Mrs. Willis R. Perry, Tuscarora street. The tea was sponsored by members of the American Legion Auxiliary and was in the nature of a silver tea.

Mrs. Horace Auringer was general chairman for the event which was helf from three to six o'clock Wednesday afternoon.

The program consisted of instrumental and vocal solos given by local artists. Among the musicians on the program were: Janet Taylor, piano solo; Frances Colburn, musical selection; Helen Auringer, piano solo; vocal duet, Mrs. Edgar Dann and Mrs. Clarence Bullock; vocal solo, Mrs. Irving Gladstone; musical quartet of harmonica, accordion, mandolin and guitar by Chester Fronczak, Carroll Ripley, Robert Isaksen and John Kennedy.

Also piano solo by Betty Pepper, vocal solo by Mrs. Everett Kilmer; piano solo. Ruth Ann Smyth; vocal duet, Leanore Runyan and Ruth Dense; vocal solo, Mrs. Garland Lacey; musical selection, Rev. and Mrs. Kenneth Arnold; musical selection, C. H. Cleworth; vocal solo, Mrs. Wyckoff Sherwood; piano solos, Shirley Auringer and Mrs. Frank Kelly. The last named was chairman of the program committee.

Gifts—
Anniversary
Birthday
Novelty Gifts for All Occasions
Christmas | Cards Gifts
For the Early Shopper
TYSON'S
Main St. Addison

EVERY STEP COSTS LESS!

BALL-BAND ARCTICS
They give you More Days Wear. These all-rubber Arctics are THE FOOTWEAR for cold, wet, muddy weather.
Warm fleece linings and extra tough, heavy-duty soles. Uppers that don't snag or crack easily. Tops that are roomy and reinforced where the most wear comes. Buckles that are put on to stay. There's real comfort and long wear in every pair.
Look for the RED BALL trade-mark
Lester Shoe Co.
37 Market St.
Corning - - New York

Blakeslee Class To Meet

Members of the Blakeslee class will meet at the home of Mr. and Mrs. Guy Ricker on Tacusrora street on Friday, November 20. A picnic dinner will be served at noon with Mrs. Armstrong as hostess. A business meeting will follow and a Thanksgiving program, each member being expected to help with the latter.

George Le Munyan has just returned after enjoying a hunting trip in the Adirondack Mountains.

SISTO LUMBER Co.

Everything in Lumber and Building Material

Special French Doors

Combination Storm Doors

$5.50 to $6.50
According to Size

Phone 56 Addison, N. Y.

Home Bureau Garden Club

Members of the Home Bureau Garden Club met Thursday at the home of Mrs. Helen Reynolds, Gang Mills. A tureen dinner was enjoyed at noon, followed by an interesting program.

Papers on "Soils," by Mrs. Thomas Hopper; "Gladioli," by Mrs. C. L. Moyer and "Chrisanthemums" by Mrs. Helen Reynolds were read and discussed.

At the next meeting to be held January 14 Mrs. Sheldon Stewart will prepare a paper on evergreens and Mrs. R. L. Whitford one on house plants.

Those present at the meeting Thursday were Mrs. Alice Smith, Mrs. R. L. Whitford, Mrs. Robert Magoon, Mrs. Jennie Hendley, Mrs. Bina Kneaskern, Mrs. A. B. Ackerson, Mrs. Beldon Ackerson, Mrs. Henry Swan, Mrs. Thomas Hopper, Mrs. Earl Beatty, Mrs. Rose Baxter, Mrs. Sheldon Stewart, Mrs. C. L. Moyer, Mary Lou Moyer, Mrs. Lyman Gardner, Mrs. H. D. Wood, Mrs. Paul Green and the hostess Mrs. Reynolds.

Fractures Hip

Mrs. Charlotte Thorton, 86 year old resident, fell from her bed at about two o'clock Tuesday morning and suffered a fracture of her hip. Her plight was discovered by a neighbor, William Fedchock, who came at about six o'clock to care for her fires according to custom. It is feared pneumonia may develop from her having lain so long unprotected from the cold.

In Radio There's A World of Difference Between The Old and New

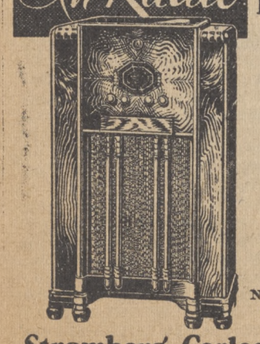

You'll realize that, the minute you hear a Stromberg-Carlson with the "Labyrinth," most important of the many exclusive advances in 1937 Stromberg-Carlsons. You'll be amazed at the wonderful bass reproduction There is no "boom" --- just the natural, living tone that will astonish everyone who hears it!

No. 140-L $149.50

Stromberg-Carlson with Acoustical Labyrinth

M. G. HUBBS
Radio and Electrical Supplies
Phone 33 Addison, N. Y.

There is nothing finer than a Stromberg-Carlson

IN Addison, N. Y.

NORGE IS NOW REPRESENTED BY

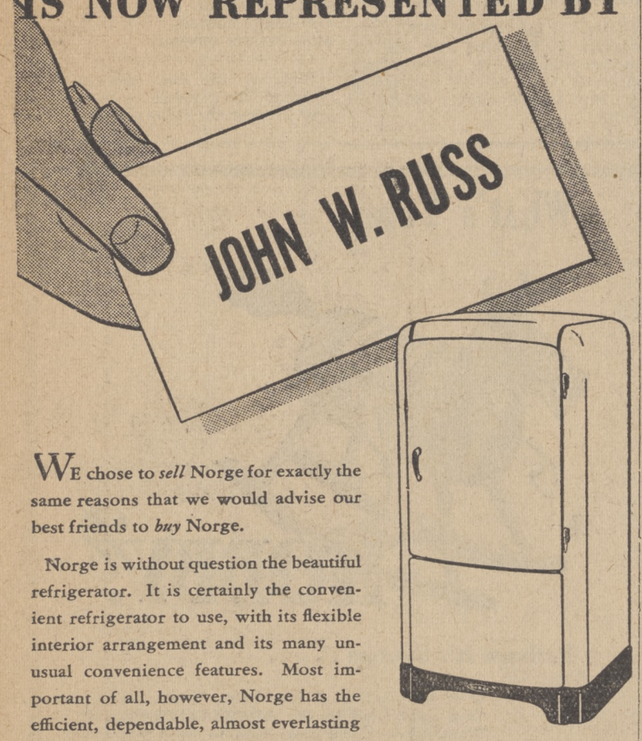

WE chose to *sell* Norge for exactly the same reasons that we would advise our best friends to *buy* Norge.

Norge is without question the beautiful refrigerator. It is certainly the convenient refrigerator to use, with its flexible interior arrangement and its many unusual convenience features. Most important of all, however, Norge has the efficient, dependable, almost everlasting mechanism—the famous Rollator Compressor. More than anything else, the Rollator convinced us that Norge is the line we prefer to handle.

Learn the inside story of Rollator Refrigeration before you shop for a refrigerator. And, by all means, see the Norge before you buy.

ASK FOR DETAILS ABOUT THE NORGE 10-YEAR WARRANTY ON ROLLATOR COMPRESSION UNIT

We carry a complete line of Norge distinctive home appliances. Whatever appliance you are considering next—see the Norge before you buy. 20-DA-6

W. H. S. Students Pass 5-Week Test

Woodhull High school reports the following students successful in the second, five weeks test.

Latin 1
Cecille Grant, Esther Herrington, Myron Leach, Sara Sly.

Latin 2
Ida Card, Howard Mason, Ruth Mason, Sanford Miller.

Latin 3
Marian Miller.

History A
Elton Kilmer, Myron Leach, Sanford Miller, Robert Morgan.

History B
Ida Card.

History C
Frances Bebout, Doris Brown, Crystal Grant, Ruth Mayo, Vern Peters, Greta Smith.

Civics
Robert Hallett, Sara Peters, Sara Sly, Esther Symonds, Elinor Fowsley.

English 4
H denotes horor roll. Ivan Baker, Frances Bebout, Doris Brown, H, Crystal Grant, H, Roy Grist, Ruth Mayo, H; Vera Peters, H; Greta Smith, Esther Smyonds.

English 3
Doris Baker, Ila Card, H; Chester Jordon, Myron Leach, H; Howard Mason, H; Ruth Mason, H; Francis Mc Guire, Marion Miller, H; Robert Olin, William Olin, Willard Towsley.

English 2
Irma Baker, Gene Cilley, H; Ronald Grant, Carmen Hackett, H; Robert Hallett, Elton Kilmer, H; Burnadine Lamphere, Sanford Miller, H; Robert Morgan, H; Charles Sahrle, Sara Sly, H; Elinor Towsley.

English 1
Bernard Brewer, Junior Card, Cecile Grant, H; Vera Hargrave, H; Esther Herrington, H; James Hibbard, H; Marion Hibbard, H; Winifred Munson, H; Agnes O'dell, Sara Peters, H.

French 3
Ivan Baker, Frances Bebout, Dor is Brown, H; Ila Card, H; Crystal Grant, H; Vera Peters, H; Greta Smith, H; Esther Symonds.

French 2
Doris Baker, H; Roy Grist, Chester Jordon, Elton Kilmer, Howard Mason, H; Ruth Mason, H; Robert Olin, William Oiln.

French 1
Irma Baker, Gene Cilley, H; Ronald Grant, H; Carmen Hackett, H; Vera Hargrave, H; Marian Miller, H; Sanford Miller, H; Robert Morgan, Elinor Towsley.

Rudiments of Music
Ruth Mason, Willard Towsley, Earl Wheatcraft, Robert Olin, William Olin.

History of Music
Sanford Miller, Gene Cilley, Robert Morgan.

Intermediate Department

English
William Bonham, Wyona Turner, Eloise Whittenhall, Robert Bonham, Merle Herrington, Betty Jean Munson, Margaret Bonham, Arlene Hadley, Priscilla Peters, Frances Turner, Mary Thomas, Douglas Reynolds, Herbert Hallett, Luther Thomas, Della Moyer, George Grant, Virgina Grant, Gladys O'Dell, Jennie Stickles, Dorothy Hadley.

Social Studies
Eloise Whittenhall, Wyona Turner, Priscilla Peters, Dorothy Hadley, Ford Jackson, Jennie Stickles Della Moyer, Luther Thomas, Virginia Grant, George Grant, Roy Calkins, Douglas Reynolds, Herbert Hallett, William Bonham, Robert Bonham, Eugene Davis, Edwin Symonds.

Elementary Algebra
Bernard Brewer, Gene Cilley, Ronald Grant, Veva Hargrave, Esther Herrington, James Hibbard, Marian Hibbard, Elton Kilmer, Burnadine Lamphear, Agnes Odell, Sara Peters, Cecile Grant.

Physics
Ivan Baker, Willard Towsley.

Physical Geography
Frances Bebout, Crystal Grant, Ruth Mayo, Greta Smith, Doris Brown.

Plane Geometry
Dores Baker, Irma Baker, Crystal Grant, Chester Jordan, Howard Mason, Ruth Mason, Vera Peters.

General Science
Veva Hargrave, Esther Herrington, Junior Card, James Hibbard, Sara Peters, Arthur Wheatcraft, Cecile Grant, Martha Betty Davis, Ruth Esther Davis.

Junior High

Arithmetic
Betty Hallett, Douglas Sly, Elmer Ackerman, George Symonds, Pauline Mason, Ruth Wormley, Helen Bonham, Josephine Hadley, Marguerite Watkins, Mary Esther Loper, Quincy Peters Samuel Marts.

Spelling
Bernard Horton, Betty Hallett, Douglas Sly, Elmer Ackerman, George Mets, George Symonds, Phyllis Quick, Robert Williams, Velma Strait, Helen Bonham, Josephine Hadley, Marguerite Watkins, Patricia Paul, Pauline Mason, Pearl Stickles, Robert Morton, Ruth Wormley, Verda Hargrave.

Geography
Betty Hallett, Elmer Ackerman, George Metz, Helen Bonham, Robert Williams, Josephine Hadley, Marguerite Williams, Pauline Mason, Quincy Peters.

History
Martha Betty Davis, Robert Morton, Ruth Wormley, Eleanor Miles, Patricia Paul, Robert Williams, George Symonds, Ruth Esther Davis, Arthur Wheatcraft, Quincy Peters, Marian Hibbard, Mary Esther Loper, Agnes Odell, George Mets, Betty Hallett, Elmer Ackerman, Helen Bonham, Marguerite Watkins, Pauline Mason, Verda Hargrave.

Elementary English
Arthur Wheatcraft, Bernard Horton, Betty Hallett, Douglas Sly, Eleanor Miles, Elmer Ackerman, Helen Bonham, Junior Card, Marguerite Watkins, Martha Betty Davis, Pauline Mason, Patricia Paul, Pearl Stickles, Quincy Peters, Robert Morton, Ruth Esther Davis, Ruth Wormley, Verda Hargrave.

Introduction to Business
James Hibbard, Bernard Brewer, Charles Sahrle, Burnadine Lamphear, Douglas Sly, George Symonds, Junior Card, Ruth Wormley.

Spelling
Ronald O'Dell, Eloise Whittenhall, Robert Bonham, Douglas Reynolds, Arlene Hadley, Frances Turner, John Brewer Davis, Margaret Bonham, Betty Jean Munson, Kate Symonds, Merle Herrington, Virgina Grant, Luther Thomas, Jennie Stickles, George Grant, Gladys O'Dell, Della Moyer.

Arithmetic
Jennie Stickles, Gladys O'Dell, Dorothy Hadley, Della Moyer, Virginia Grant, George Grant, Roy Calkins, Priscilla Peters, Douglas Reynolds, Herbert Hallettt, Kate Symonds, Merle Herrington, Margaret Bonham, Betty Jean Munson, Mary Thomas, William Bonham, Robert Bonham, Eugene Davis, Ronald O'Dell, Eloise Whittenhall, Wyona Turner, Edwin Symonds.

Grade 3
Alenda Leach, Pauline Hotaling, Norine Kilmer, Laura Symonds, Luella Miller.
Carl O'Dell, Walter Hackett.

Grade 1
Joyce Munson, David Davis, Keith Symonds, Shirley Reynolds, Edith Hadley, Herbert Hadley, Junior Strait, Delores O'Dell, Marian Gardner.

John W. Russ to Represent Norge Products Here

Rochester Norge corporation, distributor of Norge products, announces the appointment of John W. Russ, Addison, as exclusive Norge franchise dealer in all Norge products, which are Norge Rollator refrigerators, gas and electric ranges, washers, ironers, space heaters, milk coolers, oil burners and fine-air conditioning furnaces.

In appointing Mr. Russ as a Norge Master-merchant Rochester Norge corporation feels that Mr. Russ's varied business experience qualifies him to handle the franchise and give the people of Steuben county merchandise that is backed by a fifty-million-dollar corporation.

The new Norge products now on display at Mr. Russ's Main street store, show many improvements, embodying the beauty, convenience features and use savings. This local concern, in company with Norge dealers all over the country, is staging many educational activities in relation to the proper use of refrigerators, ranges, washers and ironers.

The Norge Rollator refrigerators consist of nine basic models, each carefully engineered to meet the expressed desires of the housewife. The five top models are available in either porcelain or the improved Norgloss lacquer which has been so perfected as to make it difficult to identify from porcelain. Certain models are available in color, harmonizing with the new line of Norge kitchen ranges which, as well, match the refrigerators in line and contour.

The convex construction of the Norge refrigerator adds a final touch of perfection to the Norge cabinet, which admittedly sets a new style standard for the refrigeration industry. Adjustable shelves have been further improved. There is a greater latitude of "individualized flexibility" which provides greater convenience to the particular owner in relation to family size and use. An innovation is a sliding utility basket for storing fruits and vegetables; revolving containers on a circular track are optional equipment. In addition there are a number of exclusive and original convenience features that have all been improved. All models are super-powered with the famed Rollator mechanism, a marathon unit of which has already run more than the equivalent of 37 years of household use and is still as efficient in its cold making power and operative economy as when started and this Rollator compression unit carries a ten-year warrantee.

The Norge range line consists of nine basic models which, likewise, have been further improved to more perfectly reflect the convenience features demanded by today's homemaker. The Norge line of electric washers consists of five basic models, two of which are also available gas powered. The Norge ironer line includes six basic models, all improved in appearance, convenience and trouble-saving features. These Norge products are now on display at Mr. Russ's store.

Girl Scout Hold Local Fall Rally

The Fall Rally of Addison Girl Scout Troop was held at Headquarters Thursday.

Merit badges were awarded by Mrs. Lynn A. Taylor to Barbara Whitmore, Mary Lyons and Frances Colburn, while Martha Laffkas, Vivian Jacobson and Margaret Gladstone were presented Scout pins by Mrs. Harold B. Smith.

Games and singing were enjoyed. At a short business session it was decided to do leather work starting next week.

Refreshments were served.

Visitors present were Sylvia Schoonover, Mary Ross, Marian Gee, Mrs. W. C. Colburn, Mrs. Wheaton and the following committee members; Mrs. L. A. Taylor, Mrs. L. E. Handy, Mrs. Francis Hill, Mrs. Irving R. Gladstone and Mrs. Dixon Curtis. Members present included Gayle Mapes, Barbara Whitmore, Norma Manson, Frances Colburn, Vivian Jacobson, Katherine Lyons, Jean Manson, Helen Auringer, Shirley Auringer, Margaret Gladstone, Helen Lyons, Edith May Frost, Martha Laffkas, Waneta Mead, Mary Charlotte Archer, Mary Benedict, Marie Bebout, Mary Lyons and the leaders, Mrs. Harold Smith, Miss Jeannette Dykins and Mrs. Kenneth Armstrong.

REBEKAHS DINE

A picnic supper was enjoyed Thursday evening by members of the Rebekah lodge and their families. The following were present: Mr. and Mrs. Lewis Hill, Ann Mose, Mr. and Mrs. Clarence Bullock, Mr. and Mrs. Frank Jones, Mrs. Estella Gage, Mr. and Mr. Eugene Wade, Russell and Charles Wade, Mr. and Mrs. Alvah Barkalow, Carl Rouse, Mrs. Robert Andrews, Mrs. Mabel Archer, Mr. and Mrs. Eugene Benedict, daughter Mary, Mr. and Mrs. George Smith, daughter Beatrice, Mrs. Anna Raplee, Mrs. Rose Baxter, Mrs. Clara Aumick, Mrs. Lillian Wilson, Mrs Elizabeth Sharp and Mrs. Clark Baxter. A regular lodge session followed the supper.

ATTEND CONFERENCE

Several members of Addison Rebekah Lodge attended the Steuben County conference held in Hornell Wednesday. Among them were Mrs. Eugene Wade, Mrs. Alvah Barkalow, Mrs. Clarence Bullock, Mrs. Estella Gage, Mrs. George M. Smith, Mrs. Eugene Benedict and Mrs. Julia Smith.

Senior Play Attracts Large Audience Here

The senior play "The Late Christopher Bean" is now history in the Addison High School. The young thespians acquitted themselves creditably throughout the performance. The characters were a bit timid in the opening act but as confidence came to them they reacted to a favorable audience and became the characters they were portraying.

The attendance was good and the Senior Class realized a large sum from proceeds of the play. The mimeographed programs were attractive.

The finance committee reports that $110.00 was realized on the play after all expenses were paid. This in spite of the fact that no intensive ticket drive was conducted. The funds raised will be used for the promotion of senior class activities.

Characters

In order of Appearance
Dr. Haggett, a rural doctor— Harry Chase
Susan Haggett, a girl of nineteen— Betty Pepper
Abby, Haggett's Cook— Phyllis Martin
Mrs. Haggett, a woman with very citified airs and high ambitions for her children — Mary Phillips
Ada Haggett, a girl of twenty-six who fancies her baby prettiness and childish manner— Evelyn Sherwood
Warren Creamer, the village painter and paper hanger—Robert Dykins
Tallant, a forger from New York— Leland Phillips
Rosen, a Jewish art critic— Lynn Strait
Maxwell Davenport, a prominent New York critic—Paul Richtmyer
Directed by Alice J. Bailey

Setting

The dining room of the Haggett's home, not far from Boston.
Act I —Morning
Act II —Noon
Act III—Afternoon

Orchestra

Between Act I and II
Opening March—Campus Pride— DeLamater
Black Eyes — Russian Gypsy Song
Down on Our Farm— Novelty Fantasie
Forever — March — Schrammel
Between Act II and Act III
Ciribiribin — Waltz — Pestalozza
Overture Gems — Selection
Marching Feet—March—DeLamater
On Guard — March — Lamenthal

Committees

Properties—J. Hope, chairman; R. Tompkins, M. Holt, A. Warfle. Frank Finnerty, faculty advisor.
Business—D. Stiker, chairman; J. Dominick, R. Wellman.
Costuming — H. Crawford, chairman; H. Allison, A. Space.
Stage Crew—E. Murray, chairman; R. Dininny, J. Hope.
Student Director—Elizabeth Dignen.
Ushers—R. Wellman, M. Holt, R. Crane, D. Stiker, E. Herrington, A. Space, L. Johnson, A. Warfle.

Epworth Leaguers Meet in Lima

Rev. and Mrs. Garland Lacey headed a group of Epworth League members from this village who attended a conference of the Genesee Council held in Genesee-Wesleyan Seminary, Lima, Friday through Sunday of last week. Inspirational talks were given by Rev. J. W. Searles D. D., superintentent of the district; Rev. Fleury on "Epworth League and Traditions," Rev. Annas, Corning; Rev. Hewitt, Perry and Rev. Horner, Rochester. Vesta Wilson and Wilbur Bulkley represented the local league.

Celebrate Anniversaries

Mr. and Mrs. Albert E. Loper entertained Mr. and Mrs. Chester Arnett and little daughter and Mrs. Carrie Phillips at a six o'clock dinner Tuesday evening. The event was in observance of the fifty-sixth wedding anniversary of Mr. and Mrs. Loper and the second anniversary of the marriage of Mr. and Mrs. Arnett.

Mrs. Willis R. Perry and Mrs. George Ammerman returned Saturday evening from Scranton where they attended the burial of the late George Ammerman.

Members of AHS Agriculture Class Visit Alfred University

Five members of the Agriculture IV class of the Addison High School visited the State Agriculture School at Alfred last Friday.

Each year members of the agriculture classes of the high schools of the Southern Tier make this trip to participate in the annual fall events at the state school. The events opened at nine-thirty in the various judging contests. Potatoes, apples and poultry were judged. Harold Wheaton received high place for the locals getting tenth place in competition with approximately one hundred other boys.

An unusual feature of this year's program was an exhibit of articles which are being made from various farm products. Among the hundreds of uses for corn, milk, etc., which have been discovered recently were the use of corn alcohol to be mixed with gasoline, the use of other corn products as medicine and to prevent safety glass from turning yellow. Dried milk is being used as a base for some cosmetics.

In the afternoon the boys attended a play given by the State School F. F. A. Chapter. Lectures were also given by staff members concerning the outlook for poultry, potatoes and milk.

Local Scouts Active At Area Meeting

(Continued from page one)

was left in the community, what would you do with it? The amount in the local picture of a boy program could not build buildings. But a cooperative national program has produced results,'

He pointed out that in one state institution housing 500 boys the cost was $2,000,000 annually and the structure cost $1,500,000 while in the area over which he has supervision $700,000 was spent on 150,000 boys last year.

All but four towns in the district of 56 troops were represented at the meeting where 151 men were present. Honors in Scouting were presented to: Merril Webb, Hornell; Walter Magason, Bath; Charles Mulligan, Hornell; and Warren Bonnell, Corning, by Rev. John Spencer, Hornell, chairman of advancement work in the council.

Council committee reports were in printed form at each place to eliminate verbal reports and enable a new type program to be instituted. Clyde Shults, chairman of finance committee, led discussion on "The Means in Scouting" which was followed by open discussion. This concerned quotas, budgets, finance plans and costs. In small communities the cost per Scout per year is $6.00 and Corning and larger communities paid $8.70 per Scout on basis of contributions. Rural areas average $3.60 per Scout on basis of contribution. The average contribution per community for the Scout program, acording to Mr. Shults should be 15 to 25 cents per capita.

Mr. Salerno pointed out that 22 cents of every dollar contributed to Scouting is for troop service including leadership, 20 cents is for leadership training work, 17 for camping, expositions, rallies and 16 cents is for Scout activities including life saving, camporees and other gatherings. Mr. Shults stated there should be a Scout for every 60 of population and the need is for more Scouts and troops.

Methods in Scouting was treated by Scoutmaster Fraser, Bath who described work of committees, Scout officers and assistant Scoutmasters as well as patrol leaders in the Scout program. He criticized some of the present activities and pointed ways for improvement in the Steuben area program.

Objectives in Scouting were outlined by Guy Cheney, Corning as a strict observance of the Scout Oath and Law, greater development of new troops to combat juvenile delinquency, promotion of sea Scouting, larger interest in Courts of Honor by parents and Scouts and a program to "keep Scouting sold all the time". Several speakers spoke to this point in the program. There ere 1383 Scouts in the district.

ST CATHERINE'S PARTY

Parishioners of St. Catherine's Church held a turkey raffle in the church parlors last night for the benefit of the church. This is one in a series of fund raising affairs for the church.

A Girl

A daugnter was born November 10 to Mr. and Mrs. Roger Bebout. She has been named Vivian Jean.

Suggestion—Patronize Our Advertisers for Real Values.

Mrs. H. G. Crane Hostess To Presbyterian Society

The November meeting of the ladies Missionary society of the Presbyterian Church was held at the home of Mrs. Horace G. Crane last Thursday. The meeting was led by the president, Miss Jessica Turner. The two subjects of the meeting, Siam and our Southern Mountains, were presented by Mrs. Ray S. Brown. Sewing was done for the overseas work.

Refreshemnts were served to the following: Mrs. A. B. Miner, Mrs. S. D. MacDowell, Mrs. J. V. Axtell, Miss Turner, Mrs. John Russ and guest, Miss Fannie Curtis, Mrs. Eva Battin, Mrs. Charles Crane, Mrs. Brown, Mrs. W. M. Goff, Mrs. Fred Sutliff, Mrs. Maurice E. Miller, Mrs. Mable Archer, Mrs. Sarah Kittle, Miss Ida Kittle, Mrs. Leon Riker, Mrs. Celestia Baldwin and the hostess, Mrs. Crane.

Addison Scouts Elect New Patrol Leaders

The Addison Boy Scout Troop met Thursday evening, Scoutmaster Kenneth McCaig being in charge. Former Scoutmaster Dix Curtis showed the scouts how to "whip" the ends of a rope and taught them to tie a few knots.

Harold Hargrave was elected new patrol leader of the Silver Fox Patrol, and Pete Whitmore was elected leader of the Eagle Patrol. Edward Russ and Robert Burlingame were accepted as members of the troop. Mr. McCaig presented the scouts a first aid kit and 50 feet of rope the troop committee purchased. The scouts spent the remainder of the evening cleaning up the scout room.

Farm Prices of 1914 Sought Here By U. S.

Walter Stotling, Brooklyn, was in the Advertiser office recently securing information relative to prices of commodities during the years 1909 to 1914. He is a representative of the Bureau of Agricultural Economics of the United States Department of Agriculture. Members of the survey are located in Ithaca at the present time.

The present survey is being taken in the western part of the state. It is to determine what prices were paid by farmers for produce, groceries and other supplies during the years mentioned and also what price he was receiving for products of the farm.

The results of the survey are to be tabulated beginning January 1, and the results will be printed in pamphlet form about the middle of 1937.

Check Your Car Here For Winter Driving

Prestone Denatured Alcohol

Hawkins & Hill Garage

Wombough St. Addison, N. Y.

You save $35.00

Opportunity of a Life Time

Brand New 1936 Philco Radios

All-Wave Receivers

Model 645-K

Was - $94.95
Now - $59.95

And Your Old Radio

EXTRA EASY TERMS

This is Philco Week

BUY NOW and SAVE

JOHN W. RUSS

Main St. Addison, N. Y.

Business and Professional Directory

WILL B. LEETE, INC.
— General Insurance —
Investments Real Estate
Annuities
28 Main St.
Phone 57-J Res. 81-J
Addison, N. Y.

CHARLES L. CRANE
Attorney and Counsellor-at-Law
Addison, N. Y.

CHARLES M. SALERNO
Attorney and Counsellor-at-Law
Office Over Handy's Hardware
Addison, N. Y.

DELMAR M. DARRIN
Attorney and Counsellor-at-Law
Office over Sackett & Taber's
25 Main St. Addison, N. Y.

LYON, CASSON & VARN
Attorneys-at-Law
Addison - - - New York

CRANE INSURANCE AGENCY
The Dependable Insurance Agents
General and Automobile Insurance
Agents and Brokers
Addison, N. Y.

HARRY K. FRITTS
TYPEWRITERS
All Makes Sold and Repaired
Front Street Addison, N. Y.
Phone 42-R

TOWING SERVICE
Gasoline—Oils—Accessories
Tires — Radios — Repair Work
WALL STREET GARAGE
L. L. Towner & Sons
Addison, N. Y.

LEONARD B. HOAGLIN
Plumbing — Heating — Sheet Metal
Work—Furnaces—Gutters—Etc.
Shop in Rear of Sisto Block
Phone 25-M-1 Addison, N. Y.

NOTICE TO CREDITORS

Pursuant to an order of Hon. George W. Pratt, the Surrogate of the County of Steuben, in Surrogate's Court, notice is hereby given that all persons having claims against Kate O'Connor, late of the town of Addison in said County of Steuben, deceased, are required to exhibit the same, with the vouchers thereof to the undersigned, the Executor of the last will and testament of said deceased at the Law Office of Charles M. Salerno, Main Street, in the Village of Addison, in the said County of Steuben, on or before the 23d day of January, 1937.

Dated, July 20, 1936.

John J. O'Connor,
Executor.

Charles M. Salerno,
Attorney for Executor.
Addison. N. Y. 30-26t

NOTICE TO CREDITORS

Pursuant to an order of Hon. George W. Pratt, the Surrogate of the County of Steuben, in Surrogate's Court, notice is hereby given that all persons having claims against John G. Linderman, late of the Town of Cameron, in said County of Steuben, deceased, are required to exhibit the same, with the vouchers thereof, to the undersigned, the Administratrix of the goods, chattels and credits of said deceased, at the Law Offices of Charles L. Crane in the Village of Addison, in the said County of Steuben, on or before the 25th day of February, 1937.

Dated, August 17, 1936.

Bertha E. Linderman
Administratrix

Charles L. Crane
Attorney for Admx.
Addison, N. Y. 34-26t

NOTICE TO CREDITORS

Pursuant to an order of Hon. George W. Pratt, the Surrogate of the County of Steuben, in Surrogate's Court, notice is hereby given that all persons having claims against John S. Young, late of the town of Rathbone in said County of Steuben, deceased, are required to exhibit the same, with the vouchers thereof to the undersigned, the Administrator of the goods, chattels and credits, of said deceased, at the Law Office of Charles M. Salerno, Main street, in the Village of Addison in the said County of Steuben, on or before the 16th day of January, 1937.

Dated, July 11, 1936

William H. Young,
Administrator

Charles M. Salerno,
Attorney for Administrator,
Addison. N. Y. 29-26t

NOTICE TO CREDITORS

Pursuant to an order of Hon. George W. Pratt, the Surrogate of the County of Steuben, in Surrogate's Court, notice is hereby given that all persons having claims against Mary Royal, late of the Town of Woodhull, in said County of Steuben, deceased, are required to exhibit the same, with the vouchers thereof, to the undersigned, the Executor of the Last Will and Testament of said deceased, at the Law Offices of Charles L. Crane in the Village of Addison, in the said County of Steuben, on or before the first day of April, 1937.

Dated September 21, 1936.

Glenn Calkins,
Executor.

Charles L. Crane,
Attorney for Executor,
Addison, N. Y. 39-26t

Favorable Weather Increases Potato and Buckwheat Crops

The potato and buckwheat crops of the state increased during October since the moisture was more abundant and many of the plants remained in growing condition until about October 27, according to a state-federal report issued from the New York State Department of Agriculture and markets.

During late September many of the tender plants of tomatoes, potatoes, buckwheat, etc. were killed but some still remained uninjured and, with comparatively warm and moist weather, these plants developed especially well.

These factors made the potato harvest late, so that the hard freezes of late October froze the plants above ground and also frosted a few of the potatoes near and at the surface, but this was not generally serious. The buckwheat had been practically all harvested when the freeze came, but showed much improvement over that of October 1.

On Long Island, where the crop is harvested earlier than upstate, good yields have been obtained thru some sections, but poorer thru others. The same applies to the muckland upstate. On the hard land upstate the yields have generally been light, although some excellent yields have been secured. Some of the potatoes will grade out on account of being small, but for the most part the quality is very good with practically no damage from late blight or from insects.

The present estimate of the potato crop of the state is for about 27,000,000 bushels compared with 27,830,000 bushels harvested last year and the 1928-32 average of 27,942,000 bushels. For the entire country the production is estimated at 332,244,000 bushels compared with 387,678,000 bushels harvested last year, and the 1928-32 acerage of 372,115,000 bushels.

Most of the buckwheat of the state made a very poor growth until more moisture became available some time in September. From that point on it grew very rapidly. With the crop now harvested and practically threshed, the production is estimated at 2,032,000 bushels for the state, compared with 2,380,000 bushels harvested last year and the 1928-32 average of 2,692,000 bushels. For the entire country a production of about 6,456,000 bushels compared with 8,220,000 last year, and 8,277,000 bushels, the five-year average.

During the hot dry weather of the summer the beans of the state made very poor progress and were too far matured to benefit to any great extent from the rains, when they arrived. The yields are light for this state as well as for the other states outside of the irrigated areas. With the threshing now practically completed, a total state production is placed at 648,000 bags of 100 pounds each compared with 874,000 bags a year ago, and the five-year average of 851,000 bags. For the entire country the production is estimated at 10,755,000 bags compared with 13,799,000 bags a year ago and the 1928-32 average of 11,858,000 bags.

While the grape production of the state has been light, amounting to only about 41,800 tons compared with 66,500 tons last year and the 1928-32 average of 80,106 tons, it was practically all gathered without freeze injury and marketed to better advantage than during recent years. Production has also been light through the other important grape growing states of the East as well as in California.

State Seeks Aid Of Local Hunters In Grouse Scarcity

Patridge and ruffed grouse are beginning to suffer from a mysterious disease in this section of the state. The State Conservation Department and officers of local fish and game clubs are interested in the preservation of the partridge or ruffed grouse.

Robert Merring, president of the Rathbone Fish and Game Club has asked cooperation of the Addison Advertiser and Woodhull Sentinel to spread this message to hunters.

The Conservation Department Pathologist, Experimental Game Farm, Delmar, N. Y., would like the viscera (crop, gizzard, intestines, etc.) of all partridge shot, taken or found. Especially diseased birds, but all others also. This is to determine the disease or parasite causing depletion.

To send the materials to the department, hunters are asked to wrap the viscera in waxed paper and heavy wrapping paper and send express collect to Delmar. The name of the sender, county from which the package came and the date the bird was killed should be enclosed in a note.

In return all who send viscera will be notified by personal letter of the disease from which the bird was suffering.

Pathologists in the department have found after considerable investigation, that there is a definite series of years of partridge abundance ending with the years 2, 3, 4 and 5, while the years 7, 8 and 9 have been lean years. This is the beginning of the lean years now and the conservation authorities want to determine the causes of this scarcity, hence the request for the aid of hunters.

Do your Christmas Shopping Early

Program Plans For Annual Meeting

Mrs. H. D. Wood of Corning, chairman of the Steuben County Home Bureau, announces that plans are now underway for the special Home Bureau session of the annual meeting of the Farm and Home Bureau Association which will be scheduled early in December. The meeting will be held at the Bath Presbyterian Church and will begin promptly at 10:00 o'clock with a short business session including reports from local Home Bureau units and a report of the year's accomplishments.

The special feature of the morning session will be an illustrated talk on landscaping to be given by Professor D. J. Bushey, extension specialist of the College of Agriculture. At noon a dinner will be served to both the Farm and Home Bureau Association members and a program of interest to both men and women is being planned for the afternoon. Appointments for committees in charge of plans for the day's meeting are being made and will soon be announced.

FRENCH HILL

The five year old daughter of Mr. and Mrs. Peter Kuliskowski was taken to Bath Hospital Thursday night and submitted to an appendix operation that same night.

The birthday surprise party held for Mr. George Beebe was well attended and an enjoyable time was spent.

Tony Yarka has gone to Ohio to work.

George Beebe expects to go to Buffalo for treatment this week.

John Bundy called on Mike Piestrak one day last week.

Home Bureau Specialist Helps With Many Housing Problems

During the month of October and early November, Mrs. Ruth Comstock, housing specialist from the College of Home Economics, Ithaca, spent a number of days in Steuben County assisting homemakers with various housing problems. Practically all of the housing work has to be done by visiting individual homes and giving special help to individual homemakers. However, a type of meeting has been worked out that increases the number of people reached and spreads Home Bureau influence to many more than just the women in whose homes visits are scheduled.

To each conference the homemaker invites her friends — Home Bureau members and others — so that many are present at the meetings, take part in the discussions, and offer valuable suggestions. In many cases this type of home conference meeting is repeated in the local unit.

One of the most popular housing projects in the last two years and one whose popularity is increasing rather than decreasing is the living room arrangement demonstration. Units starting the project this year include the two new units of Arkport and Prattsburg. Previously organized groups who are continuing with the arrangement of more homes in their communities and the local leaders assisting in the project include: Campbell Creek, Mrs. Stanley Hoagland; Cohocton, Mrs. F. W. Snyder; Greenwood, Mrs. Arling Cobb; Howard, Miss Ina Brasted; Kanona, Mrs. Leo Hamblin; Pleasant Valley, Mrs. Ethel Peacock and Mrs. William Miller; Savona, Mrs. Harry Joint; South Dansville, Mrs. Elmer Sniffin; Troupsburg, Mrs. Guy Lawson; Wayland, Mrs. Robert Stein.

Other housing projects being carried on in the county under Mrs. Comstock's guidance and with the assistance of local leaders are: Modern Methods of Fabric Dyeing, Campbell Creek, South Dansville and Troupsburg; Arrangements of Bedrooms, Hammondsport and Canisteo; Arrangement of Dining Rooms, Hammondsport; Special Housing Problems, Hornell, Greenwood and Cohocton.

Special housing problems will include any individual problems the homemaker has such as choice of wallpaper, paint, rugs, curtains and color harmonies for various rooms.

The housing work will be completed by a tour of the different homes where work has been done. This is scheduled for late in the spring and will be open to all interested women in the county.

EAST WOODHULL

Frank Flynn and son of Addison called at his farm in this vicinity Saturday afternoon.

Mrs. Dolly Reynolds and son Tom Reynolds spent Wednesday with her son Robert Reynolds and family near Westfield. Robert Reynolds is much improved in health.

Richard Reynolds is spending the fall and winter with his father, Robert Reynolds, and is assisting him in operating a large dairy farm near Westfield.

The variety shower held recently at the home of Mr. and Mrs. Fred Campbell, honoring Mr. and Mrs. Oscar Campbell, was well attended. Dancing was enjoyed. Mr. and Mrs. Campbell received many useful gifts.

Mrs. John Donelson had the misfortune to fall and sprain her ankle. The ligaments on each side of the ankle were torn loose. She is slowly improving.

Mrs. Westcock and Frank Dallas were in Corning recently.

Louise Wheatcraft spent the week-end with Emma Aldrich. School was closed Wednesday to observe Armistice Day.

Mrs. Belle Piatt and Millie Dupay of Hornell, also W. J. Holt of Borden called at the home of J. R. Hibbard Sunday.

Mrs. Lucy Learn and son Raymond of Northrup street called on Mrs. Carrie Campbell Friday.

Mrs. Ruth Burton of Addison spent a few days last week with her mother, Mrs. Bessie Ayres.

Mr. and Mrs. Mel. Woodward spent Friday with their daughter Mrs. George Hargrave in Addison.

STATE HONORS VAN BUREN

The first native of New York State to become president of the United States will be memorialized in a monument to be unveiled today (Thursday) at Albany. The event marks the 100th anniversary of the election of Martin Van Buren to the presidency of the United States. A bronze bas-relief will be dedicated at ceremonies at the site where he made his home in Albany.

Growth of interest in wildlife conservation is reflected in the increasing number of organizations concerned with wildlife protection, says the United States Biological Survey.

Ten Eyck Urges Milk Interests Work Together

Albany, Nov. 17 — Sounding an appeal for "closer relationship between the producer and dealer to bring about an orderly and honest marketing of milk by which the entire public will be inspired with confidence", Commissioner Peter G. Ten Eyck of the New York State Department of Agriculture and Markets suggested a cure for many evils of the milk business in an address delivered before the New York State Milk Distributors at their meeting here.

Many of the evils now existing in the milk business "can be eliminated if the producer and dealer will work with each other with a closer understanding of their mutual problems", Commissioner Ten Eyck said. "A producer should be educated to know that it is vital to him to have an honest, just and intelligent sales organization. The dealer should learn that the success of the producer is vital to the industry. The two, honestly working for a fair conduct of the business as a whole, will educate the consumer to the fact that he is not being imposed upon.

"To start on the road to accomplish the orderly marketing of milk all the leaders of all the different organizations — independents, cooperatives, and cooperate interests —should come together around a table and agree to unite on a fair, honest policy to live and let live. The dealers should do likewise. The various heads of the different organizations representing the storekeepers should unite with the purpose in view of having their representatives meet with the representatives of the other two branches of the milk industry for the purpose of bringing about an honest and proper system of marketing the milk which will eventually bring the consumer's mind to a point where he can honestly believe that he is not being charged an outrageous price for his product.

Probably the best storage temperature for potatoes is between 32 and 34 degrees Fahrenheit.

ODDITIES of LIFE

Pan American

Exotic by-product of the new trans-Pacific Airway is a pastime, invented and practiced by the airline's employees at barren Midway Island, which they call "Goofey Gooney Golf." Midway Island, 1380 miles west of Hawaii (but still legally within the city limits of Honolulu) rises only 50 feet above sea level. Near the airport, the crew has laid out nine golf holes, running down to the beach and back. Their chief companions at play are thousands of "goonies," a large gawking bird known formally to science as the Laysan Albatross.

Right, balancing himself on a ledge of the Haute Saleve, near Geneva, Switzerland, is Roger Tschumi, 27-year-old one-legged Swiss mountain climber. When he was 19, Tschumi lost his right leg in an accident. Inventing a pair of special crutches, he was able, after a little practice, to hobble up and down almost as well as any two-legged climber.

Wide World Photos, Inc.

Every ten years the cemetery of the Ning Yung Benevolent Association in San Francisco is turned over to grave diggers who exhume the bones of the dead Chinese to be shipped back to their native land. The reason—it costs $500 to send a body across the Pacific and only $10 for exhumation, shipment, and reburial of the bones ten years after death.

Photo by George Elwood Jenks

Hardly a week goes by but that some newspaper carries an account of a man or woman killed by the bite of the Black Widow spider. The "Black Widow" has spread over the United States and made its poisonous power more and more evident. One of every twenty people bitten die from the racking pain from the prick of the widow's tiny fangs. Photographs show the deadly female spider in the act of killing her tiny mate (see arrow), whence the name "Black Widow" derives.

Northwestern University's undefeated football team is spurred to athletic prowess by a cheering section led by Miss Kathryn ("Kay") Stewart. This 17-year-old cheerleader is a freshman in Northwestern's dramatic school. Last year as a high school student in Shenandoah, Iowa, she drove 60 miles every week to an acrobatic dancing studio in Omaha.

AVON PAPERS UNITE

The Avon News and the Avon Herald, two weeklies published in Avon, N. Y., have combined forces under A. C. Van Allen and Earl Loucks. The paper will be known as the Avon Herald-News. This is a step in the right direction in smaller communities. There is no need of both papers losing money and a united paper will enable them both to secure a living.

NOTICE TO CREDITORS

Pursuant to an order of Hon. George W. Pratt, the Surrogate of the County of Steuben, in Surrogate's Court, notice is hereby given that all persons having claims against Howard O. Crane, late of the Village of Addison, in said County of Steuben, deceased, are required to exhibit the same, with the vouchers thereof to the undersigned, the Administratrix of the goods, chattels and credits, of said deceased at the Law Office of Charles M. Salerno, Main Street, in the Village of Addison in the said County of Steuben, on or before the 16th day of April, 1937.

Dated, October 13, 1936

Marion S. Crane,
Administratrix.

Chas. M. Salerno,
Attorney for Administratrix,
Addison, N. Y. 42-26t

D. A. R. TO MEET

The second meeting of the year of Onwentsia Chapter 498, D. A. R., will be held tomorrow, Friday. The hostesses will be Mrs. Frank Kelly, Mrs. William E. Barron and Miss Jessica Turner.

The report of the state conference will be presented and Mrs. Charles L. Crane will present a paper on "Events Preceding and During the French and Indian Wars".

NOTICE TO CREDITORS

Pursuant to an order of Hon. George W. Pratt, the Surrogate of the County of Steuben, in Surrogate's Court, notice is hereby given that all persons having claims against Albert Beers, late of the town of Rathbone in said County of Steuben, deceased, are required to exhibit the same, with the vouchers thereof to the undersigned, the Administrator of the goods, chattels and credits, at Rathbone, in the said County of Steuben, on or before the 17th day of May, 1936.

Dated, November 17, 1936.

Robert H. Merring,
Administrator

Wilbur F. Knapp,
Attorney for Administrator,
Bath, N. Y. 47-26t

How, What and Why

This paper has arranged with the Office of information of the New York State college of agriculture and home economics to answer questions about problems of farm and home. If you enclose a self-addressed, stamped envelope, and mention the name of this paper, you will receive a direct reply to your query from the colleges. Do not ask more than one question in one letter or on one post card. Ask as many questions as you like, but make each one a separate communication.

Mrs. A. G. M., writes: "The enamel on my kitchen sink is cracked and chipped off in places. How can I refinish it?"

Professor B. B. Robb of the department of agricultural engineering answers: "To my knowledge, there is no permanent way to replace or hide the cracks or chips in the finish of your sink.

"The present finish is so-called porcelain, a vitreous or glass-like enamel, baked on at the factory. This can not possibly be done at home.

"The appearance of the sink can be temporarily improved, however, by applying a hard drying enamel. This sort of repair is, of course, only a makeshift; do not expect too much from the enamel as it is not durable under sink conditions."

Cutting Fuel Wood

D. F. H., writes: "I need some wood for winter fuel, but don't know what kind to take out of the woodlot without spoiling it. Several kinds of trees grow there, maple, hemlock, cherry, elm and birch. What do you recommend?"

Professor J. A. Cope of the forestry department replies: "Look the woodlot over carefully, and mark the trees that need cutting. Remember that the woodlot needs cultivating like any other crop.

"First, make no large openings. A weed tree is better than no tree. Next, for fuel wood, take out less valuable species, such as beech and ironwood or hop hornbean and soft maple, and sometimes the elm and birches. Try to save such crop trees as ash, basswood, maple, cherry, hemlock, hickory and oak.

"If your woodlot has nothing but crop trees in it, cutting is still desirable so that healthiest and straightest trees can have more room to grow."

The United States Bureau of Dairy Industry has developed a method of freezing milk to keep it fresh and sweet for use on ships in distant places.

What's Your

HOBBY?

Perhaps It's Stamps . . .

If it is, you'll find interesting items and collections advertised in the ADVERTISER-SENTINEL Want-Ads—or you may want to swap your collection for another. A want-Ad will do it!

Or Is It Antiques? . . .

The easiest, quickest way to find out who has just the items you'd be interested in, you know, is to run an ad in ADVERTISER-SENTINEL.

Maybe it isn't either of those, or maybe you have not yet discovered how interesting a hobby of some sort can be. If you haven't, read the Want-Ads tonight. You'll be amazed to see how many people have hobbies they enjoy themselves. Who knows? You may find something that will start you off on the most interesting spare-time hobby you could possibly find!

Curiously Enough One of the Greatest Hobbies of All is Reading and Using

Advertiser-Sentinel Want Ads

Social Security Blanks Now Being Distributed Here

Forms for Employers and Employees Relative to the New Employment Insurance and Old Age Relief on Hand Here. Must Be Filed by November 21.

Social security blanks are now being distributed by Postmaster John O'Keefe in accordance with Federal regulations.

Employers and employees will be receiving blanks relative to the Social Security Act. All employers and employees may secure application blanks from the post office, which will be used as a clearing house for all information, blanks and instructions. The post office was chosen as being already in existence with a group of trained civil service personnel for the handling of the tremendous amount of detail which will be required in setting the program in operation.

All employers having one or more employees under 65 years of age will have to make a report. In addition all employees must fill in application blanks to be mailed in order to secure their proper credentials.

This major bit of New Deal philosophy began operating Monday, November 16. Form SS-4 must be filled by all employers before November 21, giving nature of business and number of employees. In return for this the employer will receive an identification number to identify his business, the district in which the district is located and the number of that particular business in the district.

Employees will fill out form SS-5 which will be distributed November 24. This application will give the identification number of an area, the group number and the employee's number in that area. An example would be 275-7-1863. An employee's signature is also required on this card.

This tag is of white with a blue background for easy identification. Numerals are in red. The back of the card gives instruction relative to correspondence. Employees who will not be subject to this act are: agricultural labor, domestic workers in private homes, crews of foreign vessels, employees of non-profit organizations such as churches, religious organizations, charitable organizations, railroad workers, city, state and Federal employees and casual laborers.

This initial part of the program is similar to the preliminary organization of the social security program as instituted in England.

There are long lists of instructions for both employee and employer, with emphasis being laid on the do'es and don'ts for employers.

No benefits will be paid under the act until 1942 and the act does not become effective until January 1, 1937. This will enable a reserve to be built up by employer and employee payments during the interim. It is expected that the total assessment against wages will be three per cent of the total wage for both employer and employee. The maximum an employee can be taxed is $3,000.

Regulations issued to Postal employees handling applications reads in part:

Kinds of Benefits

"There are three kinds of payments, as follows:

(1) When the worker becomes sixty-five he may receive 3½ per cent of the total wages mentioned above.

(2) If these wages total $2,000 or more, and were earned during five years, either in continuous employment or from time to time during each of the five separate years, the worker will receive, instead of a lump sum, an annuity payable each month when he is no longer earning wages and has reached sixty-five. This will continue for life and may total much more than 3½ per cent of total wages. The minimum benefit is $10 a month, the maximum $85.

(3) If the worker dies without receiving either of the above benefits, a death payment of 3½ per cent of total wages will be paid. If the worker has received some benefit but less than 3½ per cent, the difference will be paid.

How Total Wawes Will Be Determined

"Before an old-age benefit is paid by the United States Treasury, the law requires the Social Security Board to determine the total amount of the worker's wages. Accordingly, the board must keep a record of all these wages.

Wage earnings under this act have been estimated by government experts of the Social Security Board. We print this as a clear explanation of the financial experts of this program.

The first column records total earnings from regular employment from the time the payroll tax becomes effective on January 1, 1937, until the worker reaches the retirement age of 65.

The second column shows the amount in monthly benefits the worker will receive after reaching 65. (No such payments will be made prior to January 1, 1942.)

The third column indicates the lump sum payment which would accrue to the worker's estate if he died before reaching any benefits. If the amount received prior to death is less than this aggregate sum, the difference between the benefits paid and the amount in column 3 is payable to the estate.

Total Wages	Monthly Benefit	Lump Payment	Total Wages	Monthly Benefit	Lump Payments
$ 2,000	$10	$ 70	$42,600	48	1,491
2,200	11	77	43,800	49	1,533
2,400	12	84	45,000	50	1,575
2,600	13	91	47,400	51	1,659
2,800	14	98	49,800	52	1,743
3,000	15	105	52,200	53	1,827
4,200	16	147	54,600	54	1,911
5,400	17	189	57,000	55	1,995
6,600	18	231	59,400	56	2,079
7,800	19	273	61,800	57	2,163
9,000	20	315	64,200	58	2,247
10,200	21	357	66,600	59	2,331
11,400	22	399	69,000	60	2,415
12,600	23	441	71,400	61	2,499
13,800	24	483	73,800	62	2,583
15,000	25	525	76,200	63	2,667
16,200	26	567	78,600	64	2,751
17,400	27	609	81,000	65	2,835
18,600	28	651	83,400	66	2,919
19,800	29	693	85,800	67	3,003
21,000	30	735	88,200	68	3,087
22,200	31	777	90,600	69	3,171
23,400	32	819	93,000	70	3,255
24,600	33	861	95,400	71	3,339
25,800	34	903	97,800	72	3,423
27,000	35	945	100,200	73	3,507
28,200	36	987	102,600	74	3,591
29,400	37	1,029	105,000	75	3,675
30,600	38	1,071	107,400	76	3,759
31,800	39	1,113	109,800	77	3,843
33,000	40	1,155	112,200	78	3,927
34,200	41	1,197	114,600	79	4,011
35,400	42	1,239	117,000	80	4,095
36,600	43	1,281	119,400	81	4,179
37,800	44	1,323	121,800	82	4,263
39,000	45	1,365	124,200	83	4,347
40,200	46	1,407	126,600	84	4,431
41,400	47	1,449	129,000	85	4,515

CLENDENNA

Mr. and Mrs. Arthur Boyce, son George and daughter Edna, called at the home of Harry Cisco Sunday.

Mrs. John Neally, son Ernest and daughter Edith, were shopping in Corning Monday.

Mr. and Mrs. Mord Smith and family called on the former's sister, Mrs. Lillian Wilson in Lindley Sunday afternoon.

Archie Baker of Lindley was calling in this vicinity Sunday.

Mr. and Mrs. Harry Cisco spent the week-end in Syracuse and Fulton.

Meaker Morse is building a tenant house.

Mr. and Mrs. Francis Cisco and children, Mr. and Mrs. Harry Smith and family of Lindley spent Sunday with the latter's parents, Mr. and Mrs. A. M. Wilson.

James Holden of Lawrenceville was in this vicinity one day last week.

Mr. and Mrs. Harry Cisco and George Stevens were business callers in Corning Monday.

Mr. and Mrs. Mord Smith and daughter Helen were shopping in Addison Monday.

Mr. and Mrs. John Jones, Jr., of Corning, have rented the Harlo Huggins house for the winter.

A Daughter

Mr. and Mrs. Sheril Huggins are parents of a daughter, born at the Corning Hospital November 7.

Variations in town taxes in New York state are discussed in Cornell's newest bulletin, P-658. For a free copy, write to the New York State College of Agriculture at Ithaca.

ADDISON, R. D. 2

Mr. and Mrs. Robert McKinney of Williamsport, Mr. and Mrs. Harold Olmstead and children Bertha, Robert and Harold of Wellsboro, and Norman Strait of South Addison, spent Sunday with Mr. and Mrs. Herman Cornwell.

Miss Winifred Williams celebrated her birthday Friday evening at the home of Mr. and Mrs. Fred Horning on Osceola, R. D.

Mr. and Mrs. Fred Greene, also Mr. and Mrs. Cecil Ward and son Paul of Beeman Hollow, spent Tuesday with Mrs. Herman Cornwell.

Mrs. Nettie Carpenter and Miss Susie Goodwin attended church services at Borden Sunday.

Miss Winifred Williams was in Elkland Monday forenoon.

Floyd Padgett and Flagler Cornwell are working on the section in Addison.

The Rev. Jacob W. Mitchell of Osceola and Miss Winifred Williams spent Monday evening with Mr. and Mrs. Earl Beatty at East Woodhull.

Mrs. William Cisco of Addison and Mrs. Herman Cornwell were in Corning Thursday.

Sheriff Bailey Thanks Advertiser

Sheriff-elect Joseph L. Bailey expressed appreciation to the editor of the Advertiser, Maurice E. Miller, for his cooperation and support in the recent contest staged in this county for the office. Mr. Bailey won his office by a substantial majority and appreciates the support given him by this paper.

Mr. Miller attended a meeting of the Board of Supervisors last week at which votes for the various offices were canvassed by the Board members.

Many of the Supervisors spoke of the cooperation given Republican candidates by the Advertiser in this and past campaigns.

MT. PLEASANT

Several from this vicinity attended the Senior play at Addison High School Friday evening.

Mr. and Mrs. William Crane of Wellsboro and Mr. and Mrs. Leonard Irwin wiith their daughters Wilma and Dorothy of Gaines, Pa., recently called at the home of Mr. and Mrs. Guy Crane.

Mr. and Mrs. Dan Buck of Risingville spent Sunday with Mr. and Mrs. Guy Crane.

Miss Gladys Knowles visited Miss Ruth Kuhn at Freeman Friday evening.

Earl Lewis was in Risingville Sunday.

Mr. and Mrs. Herman Hadlock if Addison spent Sunday with the latter's mother, Mrs. May Lewis.

Miss Ruth Crane visited Miss Ella Saxton in Cameron Mills Friday evening, and later attended the Senior play at Addison.

Charles Balcom called on Earl Lewis Sunday.

Clifford Moyer of Addiison was in this place Saturday.

Returned Home

Mrs. Simon Taft, who has been seriously ill at the Bath Hospital has returned to her home.

Addison High Basketball Season Opens Dec. 1

With the Athletic Association organized, teams picked, and schedules arranged the Addison High School is all set to start its basketball season rolling. With the support of the sport fans of the town it should give a good account of itself on the hard wood court.

Officers of the Athletic Association elected at its last meeting were: Charles Cook, president; Lawrence Gardner, vice president; Betty Perry, secretary; Arthur J. Peck, treasurer. Other members of the association are, Arloween Space, Paul Kane, Paul Thompson, student members, Bligh Chatfield, James Tobin, alumni, Principal Irving R. Gladstone, Miss Bethel Caster and Wendell Hewson of the faculty.

The 1936-37 schedules have been arranged with two exceptions, Northside at Addison and Addison at Elkland.

	Varsity	Prelim.
Dec. 1	Elkland here	Seconds
Dec. 4	Bradford away	Girls
Dec. 8	N. H. S. away	Seconds
Dec. 11	P. P. H. S. here	Seconds
Dec. 18	C. F. A. here	Seconds
Jan. 5	P. P. H. S. away	Seconds
Jan. 8	Canisteo here	Girls
Jan. 15	Avoca away	
Jan. 22	Hammondsport here	Seconds
Jan. 29	Canisteo away	Girls
Feb. 5	Avoca here	Seconds
Feb. 9	C. F. A. away	Seconds
Feb. 12	Hammondsport away	Seconds
Feb. 19	Bradford here	Girls

The annual game with A. H. S. alumni will be played during the holidays.

Coach Hewson gives the following list of players with only one veteran listed: Lawrence Gardner, Harold Heidrick, Francis Heidrick, John Orr, Gerald Oakden, Thomas Hopper, Edward Auringer, Alio Triches, Paul Kane, Thomas Lyons, Paul Thompson, Louis Dominic, Walter Perkins, Homer Fritz, Horace Coon, Walter Rice and Curtis Aldrich.

Girls Varsity squad is as follows: Forwards: Betty Perry, Mary Phillips, Flurine Wright, Wilma Burlingame, Mary Whitmore, Frances Colburn.

Centers: Esther Docherty, Arloween Space, Louise Sherwood.

Guards: Helen Crawford, Onolee Little, Anna Brennan, Jane Doscomb, Lucy Beers, Janet Whitmore, Norma Manson and Barbara Whitmore.

John Smith was elected manager with William Croft as his assistant. For cheer leaders the school will have Harry Chase, Elizabeth Dignen and two others to be selected by Miss Caster.

Uncle Ab says even if you can't do what you like, you can like what you do.

THE Rambler

Rev. Carl Grabb pulled a fast one on Bill Newman at the high school Armistice Day celebration, and Bill could not get back at him.

—o—

It seems the Rev. told about Bill being elevated to a second lieutenant or shave tail in the army. This is the lowest rank of commissioned officer. Well, sir, Bill was quite proud of himself until he met a captain who told him to shine his shoes. Then a major told him to straighten his tie and the colonel barked at him to button his coat. Then a poor dog barked at Bill and Bill said, "How did you know I was a second lieutenant.

—o—

An Advertiser heading said, "New Man on Advertiser Staff", but after looking him over he don't look so new to me.

—o—

We are just starting this column and we are going to need help. When something interesting happens that is not spot news drop in and tell us or write us about it.

—o—

Folks, the Red Cross is going to make its appeal to you for aid this week. Remember the thousands aided in flood times and other national calamities, and give cheerfully.

—o—

We are wondering who forgot to blow the siren at 11 o'clock Armistice Day. O me!

—o—

And that reminds us, that pile driver that hit the bottom of the Canisteo River will be out on its third emersion according to popular fallacy.

—o—

Do we get results or do we get results! Last week an ad appeared announcing a set of keys lost and 15 minutes after we went to press they were brought into the office.

—o—

Bob Bush, of the Market Basket Bush's, is having tough competition in capturing the attention of a Front street young lady.

—o—

A minister in Pennsylvania resigned his pastorate to become editor of a country weekly newspaper. O Me! Who said the pen is not mightier than the pulpit? We wish our contemporary well, but feel he is going from a great headache to a greater headache.

—o—

The fact that toy manufacturers expect to do $200,000,000 worth of business this year means that father will have a lot of new toys to play with. We would suggest the purchase of two sets, one for father and one for Junior.

—o—

Do you suppose anyone from this vicinity could be guilty of parking their cars at the cross walk in front of the high school during the senior play? We noticed both walks blocked so that late comers had to walk on the lawn.

—o—

Another wonder we have. Wonder why the Erie trains insist on blowing whistles throughout the night when going through town. They are also a source of annoyance to some of the operators.

—o—

Pride in a job well done for the community was ruined here Monday. Sunday morning the village authorities spent a great deal of time and effort cleaning the streets. Throughout the day the villagers kept them clean. But Monday—Well, the streets were littered in the good old fashioned way. May we appeal to civic pride of local people and visitors to help keep our streets clean by not throwing papers, fruit skins and other "junk" in the streets.

—o—

Contributed.

It was said that WPA workers on the dyke here drew lots to see who would sit on the concrete and keep it warm during the recent cold spell.

That's all.

—The Rambler

WEST CAMERON

Mr. and Mrs. Ashley Hibbard spent Sunday with the former's father, L. E. Hibbard at Coss Corners.

There was no school in this district Wednesday in observance of Armistice Day.

Mr. and Mrs. Harry Crane and A. C. Speears were business visitors in Bath Tuesday.

Chester Lyons of Cameron was a caller here Sunday afternoon.

Isaac White and Lon Angel were in Hornell one day last week.

Theodore Cole and Kenneth Goodwin of North Cameron spent Wednesday with Mr. and Mrs. Bert Armstrong.

Royal Babcock and son Herbert spent Sunday with relatives in Corning.

Mr. and Mrs. Harry Crane called on Mr. and Mrs. William Nesbit Tuesday evening.

George Spears of Kanona spent the week-end with his parents Mr. and Mrs. A. C. Spears.

NICHOLS

Mrs. Gertrude Orr of Lindley is spending some time with Mr. and Mrs. Henry Bottum.

Bert Wells called on Mr. and Mrs. Archie Niles last week.

Eldred Heysham, Kenneth and Keith Heysham of Nelson were in this vicinity Sunday.

Mr. and Mrs. Merle House of Painted Post called on Mr. and Mrs. Henry Bottum Sunday.

Leon Andrews of Orr Hill was in this vicinity Monday.

Roy Collins of Wellsboro was a recent business caller at Nichols.

Carroll Esser of Coopers was a business caller here Friday.

Mrs. Leland Smith underwent a minor operation at Corning Hospital last week Wednesday.

Arthur Kuhl and son of Lindley were in this vicinity last week.

The Office-Holder Is *Your* Employe

By RAYMOND PITCAIRN

National Chairman Sentinels of the Republic

No business enterprise of any importance can depend for success on the knowledge and ability of its top executives alone.

It must rely also on the quality and training of the men in the ranks—whether they labor in office or shop or field.

Within recent weeks there has become evident a growing conviction that this is also true of government.

Both at Washington and elsewhere plans are being discussed for better training of the non-coms and privates who hold or look forward to jobs in the public service. A federal agency has recently recommended such training as a step towards economy and efficiency. Its proposals are supported by private research groups which have studied the problem independently; by colleges of high standing which offer courses leading to careers in the public service, and by various state and municipal governments which encourage special training for their own employes.

But the one who should be most deeply concerned is the average worker and taxpayer. Why?

Because he, in the last analysis, is the real employer. He—with millions of his fellow citizens—constitutes the government, whether federal, state or local. He doesn't merely share in its benefits; he meets all its bills—including the payroll. The higher the quality of the public service for which he pays, the more he gets for his money.

And the service is likely to be higher in quality if his employes are chosen and retained on the basis of what they know rather than that of whom they know. Not only that, but the field is likely to be less overcrowded—therefore, less costly to the taxpayer who foots the bill.

If the American citizen would get his money's worth he must insist on ability not only in the top offices of government, but in the lesser jobs as well. This, too, becomes part of his responsibility as a shareholder in the most important business on earth.

The office-holder is his employe.

BRASS TACKS For POULTRY RAISERS

By BURTON P. THARP

TURKEYS

We may speak of Egyptian geese, Black East India or Blue Swedish ducks, Black-tailed Japanese Bantams, English Leghorns, White-faced Black Spanish or Bearded Golden Polish chickens but when we talk turkey we talk American.

The turkey was found in America by the early settlers and through them the turkey and Thanksgiving Day have become national institutions.

But what breed of turkey will you have? Probably you have eaten them all these years without knowing that there are six popular breeds, namely, Bronze, White Holland, Narragansett, Burbon Red, Black and Slate. The Bronze turkey is the giant of the turkey family. The adult cock of this breed has a standard weight of 36 pounds. Try that on your Thanksgiving table! The standard weight of a "year cock" is 33 pounds — quite enough to satisfy a large party of "in-laws". The standard weight of a young cockerel is 25 pounds; that of a hen, 20 pounds; and that of a pullet, 16 pounds. All other breeds of turkeys run about two or three pounds less than the bronze.

To attempt to describe fully the characteristics of the six breeds in the space of this article would incur the wrath of Tom Turkey himself. In general the name of the breed is an indication of the color which predominates in the plumage. For instance the Burbon Red may be distinguished by its deep, brownish red and rich mahogany coloring. The bronze turkey has plumage in which a rich copperish bronze is noticeable. The Narragansett breed gives no key to its coloring through the name. In this breed two colors, light steel-gray and black with a metallic sheen strike the eye. The wing feathers show white bars and the tail feathers are penciled with light brown.

The female in each breed except the White Holland, Black and Slate breeds may differ slightly from the male in color and markings. The male is easy to distinguish because he wears a beard like a tassel pinned to his breast. Closer observation reveals a good set of spurs.

The housewife of this section is fortunate in having at her door, so to speak, the finest turkeys the market affords raised locally and by scientific methods.

This Week's 10 Best Games

By LEO BOLLEY

(Editor's Note: Every week in this paper Leo Bolley, former football star at Niagara University and now one of the best known experts in the sport reporting world, will discuss the ten best games for the coming week-end. Follow Bolley's predictions and be ahead of the crowd in football knowledge.)

THE pigskin parade is swinging into the final dramatic stages now with the teams fighting furiously either to hold on to hard-won honors or to salvage something from the wreckage of their early season hopes.

The tumbles taken by many of the mighty and the sudden upsurge of the underdogs make the climactic weeks of this campaign the most interesting in years. Back breaking schedules have sent many of the leaders slipping while other teams have improved visibly from week to week. All of which provides many evenly matched battles for this Saturday.

And now for the "ten best" games of November 21. See what you think of my reasons and then make your own selections.

SYRACUSE-COLGATE: Bill Orange has been taking it on the chin this year, but I figure he will land the decision in an upset over the usual winner, Colgate.

FORDHAM-GEORGIA: Fordham has shown plenty of what it takes. Too tough for Georgia.

NOTRE DAME-NORTHWESTERN: On paper Northwestern should win, but the Ramblers have a habit of upsetting the dope. A shaky vote for Notre Dame.

MINNESOTA-WISCONSIN: The Gophers are the better team.

DARTMOUTH - PRINCETON: Dartmouth has more of a scoring punch this year, so I give them the nod.

HARVARD-YALE: The Crimson has improved, but not enough to beat the Bulldog.

MANHATTAN - VILLANOVA: Manhattan is the choice, but I'm keeping my fingers crossed on this one.

PENN STATE - BUCKNELL: Penn State seems to have the better line and Bucknell the better backfield. I side with State.

BUFFALO-R.P.I.: A close game with the nod to Buffalo.

PURDUE-INDIANA: This one might wind up in a deadlock, but I figure the reserve strength of Purdue will give them the margin of victory .

Check and see how we compare. Another "ten best" next week.

Echoes From Yesteryear

55 Years Ago

Dr. John Mitchell was elected coroner.

Married: Emeron J. Jerry and Miss Millie J. Yost, both of Thurston, by the Rev. J. H. Blades.

E. M. Welles offered 260 overcoats at five dollars each.

The Presbyterian Church was nearing completion. The bell weighing 1700 pounds had arrived.

Graham and Co. hardware dealers, were unable to supply the demand for stoves.

N. E. Mallory, McKean Wilson and H. S. Rouse, issued invitations for a grand reception in Baldwin Hall.

John James had his thumb cut off at Hill's factory on election day.

43 Years Ago

The widening of the A. & N. P. R. R. to a standard gauge was completed.

J. D. Rice, an employee of the Chatfield foundry was seriously injured when an emery wheel broke.

41 Years Ago

The marriage of Miss Minnie Baker and John F. Purcell was soon to take place.

St. Catherine's Fair opened with an entertainment in which the following well-known Addison people participated: Mr. and Mrs. T. C. Reynolds, Dr. and Mrs. W. E. Barron, the Misses Carolyn Ainsworth, Grace Noble, Katherine D. Mowers, Katharine Darrin, Julia Hickey, Anna Reynolds, Allie Hill, Mamie Fox, Nellie and Bertha Moran, Binns Thornton, M. Hickey, Edward Moran and others.

One dozen eggs would buy two bushels of potatoes.

Michael Sheehan and Fred Varn, brakemen on the A. & N. P., secured positions as switchmen in the Corning Erie yard.

Harry Erwin was appointed telegraph operator in the master mechanic's office at Galeton.

Patrick Tobin, car repairer, suffered a fractured hip in a fall from a car.

30 Years Ago

Mr. and Mrs. Elmer Biles and daughter of Los Angeles were visiting in Addison.

Henry Shelanskey moved to the Jones farm which he purchased.

The death of Daniel Sweeney was noted.

Hon. L. O. Murray of Washington, D. C., was at his home on Addison Hill for the hunting season.

29 Years Ago

Mrs. P. J. Hogue was ill with pneumonia.

Fire bugs made two futile attempts to burn the Eagle Hotel.

Married by Rev. W. H. Darcy, Michael McTamney and Mrs. Ella Whitcomb, both of Freeman; Miss Carrie Root of Addison and Victor Borden of Westfield.

14 Years Ago

Deaths: Edwin Jones, aged 62; Mrs. Martha Woodbeck, 69; Mrs. Lydia Smith, aged 69.

The teachers training class of Addison High School presented an Armistice Day program with the following participants: Wendell Chapelle, Marion F. Smith, Lawrence Hurd, Marian T. Smith, Ralph Odle, Georgiana Fenton. Albert Cornwell was in charge of the program.

C. V. June sold his photography business to R. B. Dykins after maintaining a studio twenty-nine years.

ADDISON, R. D. 3

Mrs. Isabel Sullivan has gone to Buffalo to spend the winter months with her daughter.

Mrs. Alice Thomas is spending two weeks with her daughter, Mrs. Lena Van Orsdale and family at Woodhull.

Donald Thomas spent the week-end with Basil Simons.

DeForest Simons, Jr., spent Sunday with his aunt and uncle, Mr. and Mrs. Franklyn Gage.

Mr. and Mrs. William Sullivan and children, called on Mr. and Mrs. DeForest Simons Sunday afternoon.

FOX CORNING, N.Y.

SAT. - SUN. - MON.

A Round-by-Round Romance-with a musical punch that's merry!

MARION CLARK DAVIES GABLE IN CAIN AND MABEL with ROSCOE KARNS • DAVID CARLYLE

Warner Bros Cosmopolitan Picture

"SUNKIST STARS AT PALM BEACH"

50 HORSES

On Friday, November 13th we received another car of horses. This will make over 50 horses to pick from.

We carry a full line of heavy double harness and horse collars.

A liberal discount on both horses and harness for cash, or we will take in cattle.

THACHER BROS.

HORNELL, NEW YORK

Furniture Repair Shop
Main St., Addison, N. Y.
Upholstering — Refinishing
Repairing
At Lowest Prices
A. W. MALTBY

BE WISE!

Sinclair H. C.
Gasoline
Is the largest selling gasoline in Addison today per pump
Try it
It's Quality

B. F. SHORT
FRONT STREET
ADDISON - - NEW YORK

THIS MARK
is your guide mark to the utmost in Memorial value and protects the purchaser in every step of a Memorial investment.
Dan J. Colbert, Dealer Member
Addison, New York

A FEW OF OUR
ECONOMY SPECIALS
FOR FRIDAY, NOV. 20 to WEDNESDAY, NOV. 25, Inclusive

Dromedary
Cranberry Sauce
tall can 17c

Crisco
1-lb. can 21c
3-lb. can 59c

Gutchess
Fancy Mince Meat
2 pkgs. 19c

Jackson
Solid-Pack Pumpkin
lg. can 10c

Kellogg Corn Flakes
3 pkgs. 25c
and 1 Blue Cereal Dish FREE

Fancy Mixed Nuts
lb. 25c

Seal of Minnesota
All Purpose Flour
24½-lb. bag $1.19
Save the Coupons for Valuable Aluminumware FREE

Sar-A-Lee Salad Dressing
qt jar 29c

Sancuta Coffee lb. 25c

Standard Coffee lb. 19c

Walnut Meats ½-lb. 27c

Pumpkin Pie Spice ..... can 10c

Pitted Dates ..... 10-oz. pkg. 15c

Full Line Fancy Home Dressed Poultry
For Thanksgiving
CHART'S STANDARD FOOD STORE

The
First National Bank
Addison, New York

You Can Bank on This

SAVINGS

Many folk, who think they can not save, might find an incentive to save, as well as the best method of saving, in an account with our bank.

THE FIRST NATIONAL BANK
Addison, New York
Member Federal Deposit Insurance Corporation

WANT-ADS

RATE—Minimum charge, 35c for 25 WORDS 25c. Orders in excess of 25 words, one cent a word additional. words; CASH WITH ORDER, 25

WE REPAIR ANYTHING — In watches and jewelry. Guaranteed work, prompt service and reasonable prices. Let us convince you. We pay cash for your old gold watches and diamonds. E. B. Petterson, Jeweler, 20 E. Market St., Corning, N. Y. 49-4t

MEN WANTED for nearby Rawleigh Routes of 800 families. Reliable hustler should start earning $25 weekly and increase rapidly. Write today. Rawleigh's, Dept. NYK-2-SC, Albany, N. Y. 45-4t

FOR SALE — $650.00 Player Piano, like new, can be had for the unpaid balance of $67.00, on terms of $7.00 per month. Rolls and free delivery go with it. For information as to where this player can be inspected write to Waltham Piano Co., Station C., Milwaukee, Wis. 46*3t

WANTED—At highest prices, raw furs, beef hides, and calf skins. Bill Russ, Addison, N. Y. 46*1t

CREAM SEPARATOR, Simplex No. 7, also extension dining room table for sale. Prices reasonable. Mrs. Curtis Oakley, Woodhull, N. Y. 46*3t

FOR SALE — Hereford cattle, 200 yearling steers, 200 calves, 3 cars heifers, 100 cows, choice quality. John Carrow, Ottumwa, Ia., box 193. 47*3t

RAW FURS and hides wanted. All kinds of raw furs, cattle and horse hides, calf skins and sheep pelts, at highest prices. Charles Levi, Addison. 47*1t

FOR SALE — Popcorn, this year's crop, shelled ready to pop, or on the cob. F. Riley, S. Addison or William St., Addison. 47*1t

FOR SALE—Six shepherd puppies. Will make good cow dogs. George Murray, Woodhull, N. Y.

WANTED—Washings, work guaranteed. Soft water used. Will call for and deliver. P. O. Box 453, Addison. 47*1t

FOR SALE—Power washer, two incubators, 360 egg size, radio, surrey, sleigh, sheep-lined coat, size 36, good condtion. No reasonable offer refused. Mrs. George Hurd, Borden. 47*2t

FOR SALE— Cheap for cash, one heavy duty Westinghouse farm lighting plant, 1500 watt generator in A No. 1 condition. H. C. Schoonover, Knoxville, Pa. 47-2t

AUCTION

To settle the estate of the late Albert Beers, I will sell at his former home on the Rathbone-Hedgesville road, two miles west of Rathbone

SATURDAY, NOVEMBER 21
Beginning at 1:00 P. M.

1 McCormick mowing machine nearly new; I 11-hoe Buckeye grain drill, 1 flatland plow, 1 steel land roller, 1 spring-tooth harrow, 1 pototo coverer, 1 garden seeder, nearly new; 1 Deering drop reaper, 1 corn sheller, nearly new; 1 lumber wagon, 1 rip saw frame and table, 1 small gasoline engine, quantity of oats, small quantity of buckwheat, 10 bushels of potatoes, 15 to 20 tons of hay, 30 colonies of bees in frame hives, 1 honey extractor, two-frame, reversible; quantity of extra hives, supers, queen excluders and numerous other pieces of bee equipment, all in good condition; 1 buzz saw rig, 1 1925 Chevrolet touring car, 1 bedroom suite, complete; 1 extra double bed, several antique dressers and bureaus, 2 heating stoves, 1 living room suite, antique dining room table, chairs and numerous other household articles.

ROBERT MERRING,
Administrator.
George Andrus, Auctioneer.

Hi-Lights and Shadows of the Week's News

(Continued from page one)

ing season for New York, just closed. The State Conservation department describes this as an "average" season for fatalities. The deer season closed the first of this week.

* * *

Franklin Roosevelt, Jr. is to marry Ethel DuPont, daughter of Eugene DuPont, one of the wealthy family which vigorously opposed the re-election of the President. Sometime before election young Roosevelt smashed a photographer's camera when the latter tried to snap the couple, but this week the two willingly posed for a picture.

* * *

Auto accidents caused ten deaths in upstate New York over the weekend, eight victims being pedestrians run down by cars. Deaths in the state for the first nine months of the year were 1,846, a drop of 220 in the number of auto killings from the same period a year ago.

* * *

Prentiss M. Brown has been named by Governor Fitzgerald of Michigan to fill the unexpired term of Senator Couzens who died recently. Brown defeated former Governor Brucker, Republican for the term to begin Jan 1.

* * *

Two persons were killed in an airplane crash Sunday when a plane flown by an amateur woman pilot crashed into a highway shortly after a refueling stop. The flier, Miss Priscilla Murphy, was carrying Henry Nadeau of Nashua, N. H., to the beside of his father who was reported to be dieing.

* * *

Three men are sought for a bold robbery in Buffalo after taking $25,000 worth of old gold. The robbers left five men tied up in the building after gaining entrance by forcing the janitor to pound on a door until it was opened by a member of the firm. Hardly a clue was left.

Borden Couple Celebrates Wedding Anniversary

Sunday afternoon, November 15 the Rev. and Mrs. George N. Arnold of Borden celebrated their forty-fourth wedding anniversary. The occasion was also Mrs. Arnold's birthday. Those who were present for dinner were Mrs. Franc Booth of Borden, mother of Mrs. Arnold; Mr. and Mrs. Andrew J. Taylor and children Miss Natalia, Andrew, Jr., and Robert all of Waverly; the Rev. and Mrs. Kenneth E. Arnold and family, Miss Alwynne and Roger of Addison, and Mr. and Mrs. Park Holden of Tuscarora. The birthday cake was presented to Mrs. Arnold by her granddaughter, Miss Alwynne.

GREENWOOD

Home Destroyed by Fire

The home of Mr. and Mrs. Ray Woodworth was completly destroyed by fire on Thursday morning at 7:00 o'clock, with the entire contents including all the clothing of Mr. and Mrs. Woodworth and their two small girls.

Mr. Woodworth was notified of the burning house when he reached the Erie shops in Hornell where he is employed and returned to find it dstroyed.

Mrs. Woodworth with two young girls was sleeping in an uptairs room, when she was awakened by neighbors. They escaped in their night clothing.

The cause of the fire is believed to have been defective wiring, the house burning so rapidly that only a radio and porch furniture was saved.

Miss Fern Sworts, a relative who roomed with the Woodworths and assists in the home of Mrs. A. B. Karlen, also lost all of her clothing, with the exception of what she had worn on that morning.

The house and contents were partly covered by insurance. Members of the family are staying with relatives and friends until they can establish a new home.

McGavern Class Meets

The November meeting of the McGavern Class was held at the home of Mrs. Rose Brundage on Wednesday evening.

New business included election of officers. Mrs. Rose Brundage was elected president, Mrs. Florence Dennis, vice president, and Mrs. Lucy Bess, secretary and treasurer. These officers each succeed themselves, having held these offices the past year.

A treasurer's report was given showing the class had raised about $140 during the past church year.

Mr. and Mrs. Herbert McCaffery extended an invitation to the class to hold the regular Christmas party at their home. The invitation was accepted.

The following were present: Mr. and Mrs. L. E. Dennis, Mrs. William Young, Miss Ellen Young, Mrs. Ray Young, Miss Grace Young, Mrs. Jennie Carney, Rev. S. L. Travis, Mrs. Ella York, Miss Ada and Clara York, Mrs. Fred Bess and Miss Ruth Bess.
Refreshments were served by the hostess.

Class Member Honored

Mrs. Stewart Muchler was honored with a shower and spaghetti dinner at the home of Mrs. J. H. Goodno on Tuesday, by "Good Will" class of M. E. Church.

Those attending were; Mrs. Milford Atkins, Mrs. Archie Kernart, Mrs. Lyle Heckman and infant daughter, Mrs. Mahlon Kernow, Mrs. Merrit Osmin, Mrs. Harlan Waters, Mrs. Alvin Teribury, Mrs. Ned Teribury, Mrs. Harold Sampson, Mrs. James Miner, Mrs. Charles Taylor, Mrs. S. L. Travis, Mrs. Roy Woodworth, Mrs. Otto Freeland, the guest of honor, Mrs. Mucher, and the hostess, Mrs. Goodno.

A social afternoon was spent, and an enjoyable time had by those attending.

Attend Conference

The following teachers of the Central School District attended the Conference held in Wellsville on Thursday and Friday; Principal and Mrs. Lewis Abel, Mrs. Richard Cook, Miss Dorothy Cooper, Margaret Toombs, Ruth Salzer, Mrs. Lewis Murdock, Mrs. Herbert McCaffery, Miss Virgil Slaight, Miss Luella Edwars, Miss Grace Young, Miss Rosa Fieger, Mrs. Charlotte McChutcheon, Mrs. Daniel Redmond.

Local leaders of Greenwood Unit of Home Bureau, Mrs. Ella York, Mrs. S. L. Travis, attended the instruction meeting on recreation on Saturday at Howard under the leadership of Mr. Smith of Cornell University. Luncheon was served by the Ladies Aid of the M. E. Church. Mrs. M. L. Brundage accompanied Mrs. Travis and Mrs. York to the meeting.

Home Bureau Elects

The regular monthly meeting of the local unit of the Home Bureau was held on Wednesday at the home of Mrs. Arling Cobb.

New business included election of officers, as follows: chairman, Mrs. S. L. Travis; vice chairman, Mrs. William Lippert; secretary and treasurer, Mrs. Arling Cobb.

The first lesson on home entertainment was given by the leaders, Mrs. J. H. Goodno and Mrs. Milton Chaffee. The second lesson will be given by the same leaders at Howard on next Thursday.

The local group will meet again Friday, the place to be named later. About nine people were present. The hostess served tea.

Attend Group League

On Tuesday members of the Epworth League attended the second session of the Hornell Group Epworth League institute at the East Avenue Methodist Episcopal Church, Hornell.

The local league was well represented, about twenty attending The next group meeting will be next Tuesday evening at a Hornell Church.

Shower for Woodworth Family

The shower and tureen supper held at the local grange hall on Saturday evening for Mr. and Mrs. Roy Woodworth and family was well attended.

Mr. and Mrs. Woodworth received gifts of silver, linen, dishes, bedding, kitchen utensils, canned fruit and vegetables and $78 in cash.

They expressed their deep appreciation for the gifts and kindness of their friends. They will continue to reside in Greenwood, having rented the flat located over the Bank building.

Miss Fern Sworts also received a purse of $18 and many useful gifts. Friends attended from Westfield, Canisteo, Hornell, Wellsville, and Andover.

Entertains

Mrs. Carrie Tyler and Miss Ruby Tyler entertained at a family dinner on Sunday the following families: Mr. and Mrs. Burdett Russell and two children of Hunts; Mr. and Mrs. Milton Chaffee and daughter Eloise and son Blair of Greenwood, Mrs. George Werkley and Miss Eleanor Sweet of Hornell, and Mr. and Mrs. Marz Blair and children.

Successful Bake Sale

A bake sale was held by the Rebekah Lodge on Saturday morning at the A. H. Dennis store with Mrs. J. H. Goodno, Mrs. A. H. Dennis and Mrs. Harry Smith committee. Proceeds were about $10.

Surprised on Birthday

Miss Eloise Chaffee was honored with a surprise birthday party at her home on Friday evening, it being her 15th birthday anniversary.

A social evening was spent with games and stunts, after which refreshments were served.

Those attending were the Misses Ruth Bess, Rachel Teribury, Clara Cole, Ada Cole, Dorothy Cooper, Ruth Salzer and Margaret Toombs, also Maurice Freeland, Lloyd Chaffee, Carol Bassett of Bennetts Creek, Curtis Mattison and Blair Chaffee.

Miss Chaffee recieved many beautiful gifts.

Dancing Party

The Senior Class of the Greenwood Central School will give a dancing party at Masonic hall on Friday evening, November 20.

Music will be furnished by Bob Spicer's orchestra. The public is cordially invited.

The second recreation meeting, sponsored by Rev. and Mrs. Travis and Mrs. Ella York, held at the grange hall was well attended, about 40 being present.

Chimney Fire

The home of George Slocum caught on fire on Monday evening from a chimney fire. The fire was thought to be burning in the wall.

The fire company from Andover was called. It was necessary to chop away a wall before the fire was extinguished.

The damage to the home was not great.

Grangers at Church

About thirty members of the local grange were church guests at the regular morning service at the Methodist Episcopal Church on Sunday.

The subject chosen by the Rev. S. L. Travis was "The Missionary Mind."

* * *

The Rev. S. L. Travis attended the Genesee youth council conference, held at Genesee Wesleyan Seminary, Lima, on Friday and Saturday.

Sherman Hoyt Jr. was host at his home on Sunday evening to members of the Epworth League devotional service. Miss Ada Cole, leader. Refreshments were served.

Mr. and Mrs. Herbert Sherman of Wellsville came here on Thursday afternoon to assist their niece and family, Mr. and Mrs. Roy Woodworth whose home burned that morning.

Mr. and Mrs. J. H. Goodno and son Redmond spent Saturday and Sunday at the home of their cousins, Mr. and Mrs. H. L. May at Websters Crossing.

Mr. and Mrs. Fred Bess and daughter Ruth were shopping in Hornell on Saturday. They also called on relatives.

Mrs. L. T. Hardenburgh and Mrs. Washburn of Canisteo were business visitors in Hornell on Saturday.

Mrs. Dale Baker, Mrs. Robert Holly and Miss Lillian Holly were shopping in Hornell recently.

Hartlet York, a former resident has returned with his family from Vermont where he has resided for the past three years.

Mrs. James McCormick continues to be seriously illl in St. James Mercy hospital where she is being cared for by her daughter, Mrs. Paul McCormick.

LATTIMER W. BREWSTER
Memorials in Granite
Certified and Approved Memorials
Addison, N. Y.

Rev. Lacey Gives Illustrated Talk on the Famous Ober-Ammergau

Nearly 100 people were in the union congregation at the Presbyterian Church Sunday evening to hear the Rev. Garland G. Lacey give an illustrated talk on the Ober-Ammergau. Combined choirs of the three uniting churches, Methodist, Baptist and Presbyterian, led the singing.

The Rev. Lacey talked on the Passion Play from his experience in attending it in 1930. He prefaced his descriuption of the different scenes depicted on the screen with a short history of the event. He told how the village was visited by a scourge of sickness more than 300 years ago, the people coming to believe they would all be wiped out. A season of prayer was offered by the villagers for deliverance from the scourge and when the epidemic ceased they took a vow to forever show their thanks to God by dramatizing the events of Christ's life every ten years.

This they have done, and for five years preceding the presentation of each decade's Passion Play, the actors think of little else save the parts they will play. Although simple village folks these people by their consecration to the subject they dramatize rise to great heights of art. The man who plays the part of Jesus stated that for 25 years he prepared himself for the part by trying to do nothing, or think nothing which he thought Christ would not have thought or done. The man who plays the part of Judas is also a good man, thoroughly consecrated to acting the part he plays. Both men are wood carvers and skilled at their trade, yet because of the aversion many visitors have to the part of Judas his work will only sell for a fraction of that carved by the man who plays the part of Jesus.

Slides shown by Mr. Lacey, many of which were in color, pictured a number of the prominent characters and scenes from the Ober-Ammergau, including Jesus, Mary, Peter, Judas, Barabas, scene of the last supper, massed choruses of the Passion Play, the three figures on their crosses, Jesus casting the money changers out of the temple, the triumphal entry into Jerusalem, the trial, and views of the village where the play is held.

The Ober-Ammergau is played in a hall seating 5,000 people who sit entranced through the eight hours needed for the presentation. It is witnessed by 500,000 people in a season.

COMMUNITY BAND HOLD PRACTICE SESSION

Practice sessions were held Monday night by the Community band. Plans for playing at the formal opening of the CCC Camp here next week were made. Final arrangments will be announced at a meeting to be held Monday night in the court room chambers, town hall. Willis Colburn, former director of the Addison band directed the unit in the absence of Director Williams, WPA director.

William Rose, recreational supervisor of the CCC camp was present with several of the camp members. Many of the musicians have no instruments. It is hoped that these players can be equiped with instruments.

Directors of the organization make a plea for more local musicians to turn out for rehearsals so a good band of balanced instruments may represent the community.

Mr. and Mrs. Fred Horning of Borden vicinity were guests at the home of Mr. and Mrs. Leonard Hoaglin Sunday.

BAKE SALE

Members of Tuscarora Chapter, O. E. S., will hold a bake sale Saturday at the Laffkas confectionery store, starting at ten o'clock. A fine variety of baked goods will be on sale.

A Parent-Ttacher meeting will be held on Thursday evening at the school. A speaker will be present.

Turkey Shoot
American Legion
November 20 and 21
Basement Russ Store
Main Street Addison

We Put You Under the
Microscope
and Here's What We Found

That you are going somewhere Thanksgiving and that you want to be as well dressed as anything around or on the table.

That you have a dozen other financial irons in the fire . . . that you have to get style without a penalty . . . class without a call from the bank.

In other words, you want the finest, most becoming Thanksgiving suit and overcoat your money will buy and without wasting words, we say . . . "Here they are".

Your choice of fabrics . . . 1937 choice of models and choicest values at $10.00 to $22.50, in Thanksgiving suits and overcoats from Michaels-Stern, Clothcraft and others.

These unmatched values apply also to our furnishing goods, shoes and rubber footwear.

L. DAVIS
Clothing & Shoe Co.
Addison - New York

Matinee Sun. 2:30 | Avon Theatre | Matinee Sun. 2:30

Friday and Saturday—Nov. 20-21
Dillinger! Karpis! Legs Diamond!
Crowley! All Were Paroled!
Come and See if Your Best Friend is an Ex-convict
"PAROLE"
—with—
Henry Hunter, Ann Preston, Alan Dinehart
Alan Hale, Noah Berry, Jr.
A Great Action Picture
—also—
BUCK JONES
—in—
"The Phantom Rider"

Sun.-Mon.-Tues.—Nov. 22-23-24
MATINEE SUNDAY—2:30
The Pride and Glory of the Western World. The Splendor of Asia, in Stunning Spectacle.
See It—You'll Never Forget it!
Cecil B. DeMille's
"THE CRUSADES"
—with—
LORETTA YOUNG
HENRY WILCOXON
JOSEPH SCHILDKRAUT
C. AUBREY SMITH

WEDNESDAY AND THURSDAY — NOVEMBER 25-26
Continuous Show Thanksgiving
Dick Powell — Joan Blondell — Adolphe Menjou — Louise Fazanda
—in—
"BROADWAY GONDOLIER"